Clear And Cool
Clear, cold tonight. Low, 25-29. High today, near 40. Mostly sunny, little warmer Tuesday. High, 45-49. High yesterday, 34; low, 25.

THE CIRCLEVILLE HERALD

FULL SERVICE
Associated Press leased wire for state, national and world news, Central Press picture service, leading coumnists and artists, full local news coverage.

Monday November 16, 1970 | 14 Pages | 10c Per Copy | 87th Year—270

POMERANIAN WENT TO THE DOGS ON POT — Judy Willis watches in Chicago as Rusty, 2-year-old Pomeranian, laps at cigarette smoke from an ash tray. She acquired Rusty on Halloween and took him to a veterinarian right away, only to learn that Rusty was addicted through exposure to marijuana. It seems his former master smoked pot and now Rusty gets high on nicotine in regular cigarettes around the house.

Pakistan Storm Death Toll May Pass 300,000 Mark

Fear Islands Population Decimated

DACCA, East Pakistan (AP) — Officials say 300,000 persons may have died in the cyclone and tidal waves in East Pakistan last Friday, making it one of history's greatest disasters.

Four islands 60 miles south of Dacca in the Gange River delta were lashed hardest by the 150-mile-an-hour winds and 20-foot waves from the Bay of Bengal.

Officials said so many were dead or missing that rescue teams were counting survivors, not the dead. Some sources said there appeared to be almost no survivors on at least one of the islands.

The 1961 census listed 1.4 million persons on the four islands —Hatia, Ramagati, Charjabbar and Bhola—but other sources estimated the population was less than half that when the sorm hit. However, there had been a recent influx of workers for the rice harvest.

The official death count rose to 15,943 Sunday night, but fatality estimates grew hourly from scores of reports. A former assemblyman said local officials indicated 65,000 had perished in Patuakhapi district to the west of the four islands. A utility official said thousands of farmers were swept into the sea when a tidal wave roared over the 15-foot dam which had reclaimed the land on which they were living.

The area is a cyclone alley, with storms hitting almost every spring and fall and with huge tolls because of the lack of a warning system or of speedy transport for the masses of farmers and fishermen.

In June 1965, 30,000 perished in a cyclone there, and historians say 300,000 died in a storm and tidal waves in 1737. The greatest disaster recorded in history occurred in China's Honan Province in 1887, when a flood took 900,000 lives.

The head of the Pakistan Red Cross appealed for help to meet "the complete devastation in the offshore islands."

President Agha Mohammed Yahya Khan ordered army units into the area to restore commu-

(Continued on Page 2)

Guard, Reserve Units To Get More Money

Smaller Army To Hike Reliance On Standby Force

WASHINGTON (AP) — Despite severe defense spending curbs, top Pentagon officials are reported moving toward a 10 to 15 per cent boost in funds to strengthen and modernize the National Guard and reserve under next year's budget.

An increase of that magnitude could total a quarter of a billion dollars or more, if based on this year's $2.4 billion spending level for the guard and reserve forces.

The administration's plan to field a relatively small and compact all-volunteer force by mid-1973 is based in large part on a combat-usable ready reserve, which includes the National Guard.

Secretary of Defense Melvin R. Laird told a citizens group last week that, "in the future, we will give priority to calling the reserves and the National Guard when men are needed" in a crisis.

For this reason, the Pentagon is inclined to be relatively liberal in spending on the guard and reserve while cutting deeply in many other areas.

The biggest immediate problem, as senior defense officials see it, is to equip the reserve forces with modern arms, communications gear and other materials. Much of their equipment is now antiquated.

A large portion of the proposed reserve budget increase, it is understood, would buy new equipment rather than relying on hand-me-downs from the regular forces—although the reserve element also will be receiving arms and equipment from regular forces as the Vietnam war winds down.

Part of the reserve budget increase will be devoted to improving training and probably some raise in drill pay.

Previous promises to upgrade the guard and reserve, to enable them to respond more quickly in national emergencies, were only

(Continued on Page 2)

Lame-Duck Congress Returns

By WALTER R. MEARS
AP Political Writer

WASHINGTON (AP) — Congress is reconvening today for its first post-election session in 19 years, short on time but long on politics and problems.

From this morning's Senate Democratic caucus on an effort to override President Nixon's veto of a bill limiting broadcast campaign spending to the administration's welfare reform measure, the calendars are crowded with controversial business.

With members aiming for adjournment by Christmas, there is little time for the 91st Congress to put its affairs in order before giving way to the 92nd Congress.

And while Republicans managed a two-seat election gain in their Senate minority, Democrats will enjoy a bonus seat for the duration of the lame-duck session.

When Sen.-elect Adlai E. Stevenson III of Illinois is certified the election winner, probably by the end of the week, he will succeed Republican Ralph T. Smith, and the Senate lineup will become 58 Democrats, 42 Republicans.

Stevenson takes over at once because he was elected to the unexpired term of the late Everet M. Dirksen.

When the 92nd Congress convenes Jan. 4, the Senate lineup is expected to be 55 Democratic votes, 45 Republican.

That prospect itself may make for trouble in the lame-duck session: on some closely contested issues, Republicans might prefer a delay, to take advantage of their gains.

Actually, 10 members of the current Senate and 51 in the House are lame-duck legislators; their service ends with this session. Their presence might be troublesome as well, since they might not go along with the party discipline.

There are seven major appropriations bills awaiting action. They cover the fiscal year that began last July 1; Congress could, by resolution, continue the spending authority of the agencies involved into the new year.

With Presidet Nixon claiming an ideological majority in the new Senate, he might prefer that some spending decisions be put off until next year.

(Continued on Page 14)

Wining And Dining Of ICC Members One-Way Street?

WASHINGTON (AP) — The chairman of the Interstate Commerce Commission says he sees nothing wrong in being wined and dined by interests his agency regulates.

At the same time, Chairman George Stafford is moving to fire one of his hearing examiners accused of accepting food and entertainment from parties in a proceeding before him.

Stafford feasted for free on rock Cornish game hen, mushrooms in cognac and cherries jubilee last month at the American Trucking Association convention, where diners were entertained by 20 strolling violinists and comedian Victor Borge.

"I do not expect to pay for food when I attend these functions," says Stafford, who is shown in ICC travel vouchers as spending 33 days at industry gatherings since becoming chairman Jan. 1.

Travel vouchers show other ICC commissioers also attending industry funetions: Donald L. Jackson, who was gone 18 days; Dale W. Hardin, 10 days; Rupert L. Murphy, 17 days and John W. Bush, 7 days.

In August, as Stafford moved to fire hearing examiner Bernar J. Hasson Jr. on grounds he violated the ICC's Canons of Conduct, he wrote all agency personnel:

"I, as chairman, wish to impress upon you that Section 14 of the Canons of Conduct prohibit an employe from accepting meals, refreshments, other forms of entertainment from or social association with any person representing a party having an interest in any matter pending before him."

But, in an interview, Stafford said he sees no conflict between his order to ICC employes and his personal acceptance of meals at industry meetings.

Attending industry meetings is part of the commissioners' jobs, adds ICC information chief Edgar B. Hamilton Jr., who notes that the government pays the commissioners' other travel expenses and hotel bills.

"There's no way to pay at banquets," he said. "It's not like the waitress comes around and puts a check by the plate."

Consumer groups and members of Congress have frequently criticized the closeness of the ICC and industries which it regulates.

Mines, Booby Traps Push U.S. Viet Loss To 44,000

SAIGON (AP) — Enemy mines and booby traps pushed the total of American battlefield deaths in Vietnam past 44,000 during the weekend, while in Cambodia, North Vietnamese forces battered two Cambodian units on the northern front.

The Viet Cong's crude explosive devices took nine American lives over the weekend. Despite the absence of any pitched battles involving American forces, 44 U.S. troops were reported killed last week, the highest toll in five weeks. This raised the total number of Americans reported killed in action in Indochina to 44,003 since Jan. 1, 1961, but one total will undoubtedly be increased by casualty reports which have not yet reached the U.S. Command.

Meanwhile, U.S. troop strength in Vietnam dropped to 363,800 last week, a decrease of 4,200 during the past week and the lowest in almost four years. Another 19,800 troops are to be cut by Dec. 31, bringing the authorized total down to 344,000.

North Vietnamese forces in Cambodia attacked two sweeping detachments of the big Cambodian task force bogged down 50 miles north of Phnom Penh Sunday, killing 13 Cambodian soldiers and wounding 49. It was the worst casualties the Cambodian command had admitted in two months, and only seven North Vietnamese bodies were found on the battlefield.

It was the first serious ground fighting in the area north of Skoun since the 20,000-man government task force recaptured Taing Kauk two months ago and dug in.

Cambodian troops continued to hold a handful of key strong points along the northern front but made no major effort to reestablish government control along the 32-mile stretch of Highway 7 between Kompong Cham, 47 miles northeast of Phnom Penh, and Skoun.

Southeast of Phnom Penh, South Vietnamese Marines and Rangers aboard river assault boats moved along the east bank of the Mekong river to within 20 miles of the capital, shoring up that sector of the city's outer defenses. The Marines clashed with North Vietnamese and Viet Cong forces over the weekend, claiming 44 killed and 34 captured. Seven South Vietnamese were killed and 18 wounded, a spokesman said.

North Vietnamese and Viet Cong forces attacked Cambodian troops 11 miles northeast of Phnom Penh along the Mekong. Air strikes and nearby artillery broke up the attack, and there was no report of casualties.

In new efforts to slow the flow of North Vietnamese reinforcements and supplies southward, U.S. B52 bombers were sent against targets in northeast Cambodia for the first time in 3½ weeks.

Green Berets To Lose Men

Budget Cutbacks To Bring Reduction

WASHINGTON (AP) — The elite Army counter-guerrilla unit known as the Green Berets will lose a third of its manpower to Defense budget cuts next year, say Army officials.

Pentagon officers say they expect the 9,000-man Special Forces unit to be trimmed to 6,000 or possibly less in 1971.

These officers say the cut is in proportion to over-all force reductions in the military. Present Defense Department planning calls for the Army to be slashed to 13 and two-thirds divisions by June from the Vietnam war peak of 19 and two-thirds in 1968.

And, although it hasn't officially been announced, most of the 2,800 Green Berets in Vietnam are expected to be withdrawn by Christmas.

The moves coincide with a shift in the role of Special Forces from counter-insurgency warfare.

"We're getting away from the blood and guts side," an Army spokesman said.

The Green Berets were a pet project of President John F. Kennedy, who first sent them into Vietnam in 1961 to recruit, train and advise mountain tribesmen and other natives in fighting the Viet Cong. But in recent years, less was heard about the Green Berets as the nature of the war changed.

"With the buildup of U.S. forces in 1965 and 1966, the attention shifted to the big action and the big units—the battalions and the divisions," said the Army spokesman.

But intraservice rivalry also had a hand in the de-emphasis of the Green Berets.

Ever since the first Special Forces unit was formed at Ft. Bragg, N.C., in 1952, some officers resented the idea of an elite outfit and questioned the concept of counter-insurgency warfare.

Pope Restates Church Stand On Conception

ROME (AP) — Pope Paul VI firmly restated today the Roman Catholic Church's absolute ban on artificial contraception.

But he called for social progress which he said could lead to "rational control of birth" by couples exercising free choice.

In a hard-hitting speech to the U.N. Food and Agriculture Organization here, the Pope also deplored racism, "exaggerated nationalism ... the lust for unlimited power, the unbridled thirst for domination."

He also warned against an "ecological catastrophe," called on rich countries to divert spending from arms to aiding the poor, and issued another call for Communist China's entry in the United Nations.

Speaking of poverty, he said: "... There's a great temptation to use one's authority to diminish the number of guests rather than to multiply the bread that is to be shared."

He said he was aware of opinions in international organizations, including FAO, "which extol planned birth control which, it is believed, will bring a radical solution to the problems of developing countries."

FAO officials appraised the pontiff's speech as an affirmation of what they called the chief issue dividing the Vatican and the U.N. agency—birth control means—rather than an attempt to influence FAO.

FAO publicly supports artificial means, the Pope only natural means—the rhythm method.

The Pope's call for technological and social progress appeared to reaffirm his urging to scientists in his birth control encyclincal, "Humanae Vitae," to develop a birth control method of which the Church could approve.

The Pope spoke on the occasion of the 25th anniversary of the Rome-based FAO, the U.N.'s largest specialized agency.

Arrest Man For Slaying Of 5 Persons

SUNBURG, Minn. (AP) — Authorities were holding a man for questioning today in the weekend shotgun slayings of a farm couple and their three children.

Ronald Schneider, Kandiyohi County attorney, said a grand jury would be called shortly to bring charges against the man.

Sheriff Harvey M. Spaulding earlier had described the killings as "a complete mystery," saying, "We can't even establish a motive at this time."

The body of James Fremberg, 30, was found in the barn about 10 a.m. Sunday by Delbert Peterson of Sunburg, who had stopped at the farm to pick up milk for a creamery.

The milking machine was running, indicating Fremberg had begun his morning chores when he was shot at close range.

About 150 yards away, in the dining room of the two-story farmhouse, authorities found the body of Fremberg's wife, Gloria, 29.

A close-range shotgun blast had decapitated her.

A quart of milk and cereal bowls were on the table for a meal the family never ate. Toys were strewn about the downstairs rooms.

In one of two upstairs bedrooms, authorities found the pajama-clad bodies of the three children. David, 7, and Douglas, 4, were in one bed and their sister Patricia, 8, in another.

Book, Record Clubs Defend 'Negative Option' Selling

WASHINGTON (AP) — Book and record club officials lined up today to tell the Federal Trade Commission why it should not ban the so-called "negative option" selling practice.

The FTC has branded as "inherently unfair" the practice of sending a featured book or record to members each month unless they send back a post card saying they don't want it.

Such practices prey on persons who procrastinate, are absent-minded or are preoccupied with other day-to-day problems, says the FTC, and have resulted in numerous complaints about computer billing.

Only a handful of persons listing themselves as consumer representatives signed up before today's opening session of the four days of hearings. The rest represent book clubs, record clubs, encyclopedia firms and publishing houses.

At least a dozen industry representatives submitted more than 5,000 pages of testimony attacking the FTC's proposed ban, made public last May but not due to become effective for another six months to a year.

Under the negative option, a book club, for example, sends its members a list of selections for the coming month. Unless a member notifies the book club that he does not want any selection or prefers another book, he is sent the featured selection whether he wants it or not.

Defenders of the negative option maintain it is widely used and wide accepted as a sales practice. Others suggest finding a middle ground between total band and its unchecked use.

Some record and book clubs contend they are performing a valuable service to consumers especially in rural areas, by offering books and records otherwise unavailable.

The FTC said one of the biggest complaints about the negative option is continued computer billing for books or records which a club member did not want and may not have received. Some plans, the commission said, fail to point out clearly the deadline for refusing the selection or fail to provide adequate time.

Roundtown

A MEETING will be held 7:30 p.m. Wednesday at the Circleville Junior High School auditorium to discuss the proposed joint Pickaway-Ross Vocational Education School. . .

A lay committee with members from each of the schools involved will be on hand to answer all questions . . . The meeting is open to the public . . .

Schools involved in the vocational school district include: Circleville, Westfall, Logan Elm, Laurelville, Zane Trace, Unioto, Adena, Huntington, Southeastern, Bainbridge, Chillicothe and Chillicothe Bishop Flaget.

MORE seasonal weather conditions hit the Roundtown area Saturday when .87 inch of rain and scattered light snow flurries dropped temperatures to the freezing mark overnight . . . The thermometer rose a mere two

(Continued on Page 2)

Testimony In Mitchell Case Opens

FT. HOOD, Tex. (AP) — Defense testimony was to begin today in the court-martial of S. Sgt. David Mitchell, first American soldier to be tried in the My Lai incident.

Proceedings have been in recess since Oct. 22 because of the illness of Mitchell's attorney, Ossie Brown.

Prosecution testimony ended Oct. 20 with none of the three witnesses called saying they actually saw Mitchell shoot any Vietnamese civilians.

Mitchell, 30, of St. Francisville, La., is charged by the Army with assault with intent to murder by shooting at unarmed civilians during combat action in the hamlet March 16, 1968. He has pleaded innocent.

Brown, who has subpoenaed 49 witnesses, estimates it will require two weeks to present his case. Brown said he will summon as many as eight members of Mitchell's former unit to the stand.

First Lt. William Calley Jr., Mitchell's platoon leader at My Lai, has been subpoenaed but is himself on trial at Ft. Benning, Ga., on charges of murdering 102 civilians.

6th Person Dies In Hudson Blast

HUDSON, Ohio (AP) — Donald Williams, 24, who was burned in an explosion at a propane gas plant here, died Sunday at St. Thomas Hospital in Akron.

He was the sixth victim of the series of explosions that ripped the plant Thursday.

Williams' father, O.C. Williams, 48, manager of the Fuelgas Corp. plant, died in the explosions. Robert Blachly, 31, and his wife and two children, were the other four victims. They were engulfed in the exploding gas as their car drove past the plant.

Former Reporter From Fairborn Dies

WASHINGTON (AP) — Timothy Bleck, 30, a former reporter for the Fairborn, Ohio, Journal and the Dayton, Ohio, Journal-Herald, died of acute viral hepatitis in a Bethesda Md., hospital Saturday.

At the time of his death, Bleck was a reporter for the St. Louis Post-Dispatch Washington bureau. The Lebanon Township, N.Y., native is survived by his wife Janet and three children.

Form 1040 Said Easier For 1970

WASHINGTON (AP) — With an eye toward cutting down on taxpayer complaints and mistakes, Internal Revenue officials have turned out a new income tax form they say is easier to read and less complicated.

The 1040 form for 1970 has more white space and less clutter—features which should help bleary-eyed late filers who wait until the last minute to complete their returns.

While the major changes are typographical, IRS officials have added some new wrinkles in hopes of avoiding complaints like those about the 1969 format.

Filing instructions have been removed from the back of the form and put in a separate package. The old schedule "T" —a complicated section dealing with tax computations—has been eliminated.

The tax computation section is now on the back of the form, so filers will be relieved from listing much of the detailed computations on the form itself.

When IRS did away with its short 1040A from a year ago, it made some drastic revisions in 1040—and found itself hounded with complaints.

Not only are instructions easier to handle, but the size of the package that will be sent to more than 75 million Americans after Christmas will be smaller.

It has been cut back from 32 to 24 pages.

IRS Commissioner Randolph W. Thrower said he took a hint from Robert Townsend's best-seller, "Up the Organization," that no executive should require someone to fill out a form without first doing it himself.

Keeping Score On The Rainfall

Rainfall for 48 Hour Period	
Ending at 8 a.m.	.89
Normal since Nov. 1	1.25
Actual since Nov. 1	2.80
AHEAD 1.55 INCHES	
Normal since Jan. 1	35.58
Actual since Jan. 1	42.06
River	4.55
Sunrise	7:18
Sunset	5:15

Probe Marshall U Jet Crash Fatal To 75

HUNTINGTON, W. Va. (AP) — Federal investigators have found "no evidence of any particular problem" with a jetliner in which all 75 persons aboard, including most of the Marshall University football team, died in a fiery weekend crash.

This was reported Sunday by John D. Reed, chairman of the National Transportation Safety Board. He said there was no evidence so far of mechanical failure in the chartered Southern Airways twin-jet DC9 and no initial indication of pilot error.

Reed pledged to find the cause of the accident, the worst in American sports history. His investigation continues today and could last several months.

Returning the Marshall team, coaches and followers from an afternoon game with East Carolina University at Greenville, N.C., the plane cut a swath through treetops before crashing into a hillside short of the Tri-State Airport runway Saturday night.

Besides 37 Marshall football players and 8 members of the coaching staff, the dead included several prominent Huntington citizens—three physicians, a newly elected state legislator, a past president of the Marshall alumni association and the university's dean of admissions.

Eight married couples, parents of 24 children, were killed. Coaches and some married players killed in the crash left 35 more children.

Today and Tuesday were declared days of mourning on the Marshall campus and throughout the city. Public offices and schools were closed.

A special FBI disaster team began today the task of identifying the charred remains of the 75 victims, brought to a temporary morgue established in an airport hangar.

"This town is dead," was the way one nurse described the grim silence that engulfed Huntington and the university campus.

Memorial services were held throughout the weekend. At one service, about 400 students and Huntington citizens—some weeping and on their knees—sang an African hymn, "Someone's singing, Lord, kumbaya . . . Someone's hurting, Lord, kumbaya . . . Someone's praying, Lord, kumbaya."

About 7,000, including West Virginia Gov. Arch A. Moore Jr., attended a Sunday night memorial service in the Marshall field house.

Calling the football players "beautiful young people," Moore said, "These young people were our lives and we had looked to them for a future."

At a makeshift infirmary set up in another campus building, student friends of the crash victims were treated for shock.

The crash occurred about 7:40 p.m., after the DC9 clipped the tops of trees about 75 feet tall on a ridge some 100 feet higher

(Continued on Page 14)

Clear And Cool
Clear, cold tonight. Low, 25-29. High today, near 40. Mostly sunny, little warmer Tuesday. High, 45-49. High yesterday, 31; low, 25.

THE CIRCLEVILLE HERALD

FULL SERVICE
Associated Press leased wire for state, national and world news, Central Press picture service, leading coumnists and artists, full local news coverage.

Monday November 16, 1970 | 14 Pages | 10c Per Copy | 87th Year—270

Pakistan Storm Death Toll May Pass 300,000 Mark

POMERANIAN WENT TO THE DOGS ON POT — Judy Willis watches in Chicago as Rusty, 2-year-old Pomeranian, laps at cigarette smoke from an ash tray. She acquired Rusty on Halloween and took him to a veterinarian right away, only to learn that Rusty was addicted through exposure to marijuana. It seems his former master smoked pot and now Rusty gets high on nicotine in regular cigarettes around the house.

Wining And Dining Of ICC Members One-Way Street?

WASHINGTON (AP) — The chairman of the Interstate Commerce Commission says he sees nothing wrong in being wined and dined by interests his agency regulates.

At the same time, Chairman George Stafford is moving to fire one of his hearing examiners accused of accepting food and entertainment from parties in a proceeding before him.

Stafford feasted for free on rock Cornish game hen, mushrooms in cognac and cherries jubilee last month at the American Trucking Association convention, where diners were entertained by 20 strolling violinists and comedian Victor Borge.

"I do not expect to pay for food when I attend these functions," says Stafford, who is shown in ICC travel vouchers as spending 33 days at industry gatherings since becoming chairman Jan. 1.

Travel vouchers show other ICC commissioners also attending industry functions: Donald L. Jackson, who was gone 18 days; Dale W. Hardin, 10 days; Rupert L. Murphy, 17 days and John W. Bush, 7 days.

In August, as Stafford moved to fire hearing examiner Bernar J. Hasson Jr. on grounds he violated the ICC's Canons of Conduct, he wrote all agency personnel:

"I, as chairman, wish to impress upon you that Section 14 of the Canons of Conduct prohibit an employe from accepting meals, refreshments, other forms of entertainment from or social association with any person representing a party having an interest in any matter pending before him."

But, in an interview, Stafford said he sees no conflict between his order to ICC employes and his personal acceptance of meals at industry meetings.

Attending industry meetings is part of the commissioners' jobs, adds ICC information chief Edgar B. Hamilton Jr., who notes that the government pays the commissioners' other travel expenses and hotel bills.

"There's no way to pay at banquets," he said. "It's not like the waitress comes around and puts a check by the plate."

Consumer groups and members of Congress have frequently criticized the closeness of the ICC and industries which it regulates.

Pope Restates Church Stand On Conception

ROME (AP) — Pope Paul VI firmly restated today the Roman Catholic Church's absolute ban on artificial contraception.

But he called for social progress which he said could lead to "rational control of birth" by couples exercising free choice.

In a hard-hitting speech to the U.N. Food and Agriculture Organization here, the Pope also deplored racism, "exaggerated nationalism . . . the lust for unlimited power, the unbridled thirst for domination."

He also warned against an "ecological catastrophe," called on rich countries to divert spending from arms to aiding the poor, and issued another call for Communist China's entry in the United Nations.

Speaking of poverty, he said: ". . . There's a great temptation to use one's authority to diminish the number of guests rather than to multiply the bread that is to be shared."

He said he was aware of opinions in international organizations, including FAO, "which extol planned birth control which, it is believed, will bring a radical solution to the problems of developing countries."

FAO officials appraised the pontiff's speech as an affirmation of what they called the chief issue dividing the Vatican and the U.N. agency—birth control means—rather than an attempt to influence FAO.

FAO publicly supports artificial means; the Pope only natural means—the rhythm method.

The Pope's call for technological and social progress appeared to reaffirm his urging to scientists in his birth control encyclical, "Humanae Vitae," to develop a birth control method of which the Church could approve.

The Pope spoke on the occasion of the 25th anniversary of the Rome-based FAO, the U.N.'s largest specialized agency.

Keeping Score On The Rainfall

Rainfall for 48 Hour Period	
Ending at 8 a.m.	.89
Normal since Nov. 1	1.25
Actual since Nov. 1	2.80
AHEAD 1.55 INCHES	
Normal since Jan. 1	35.58
Actual since Jan. 1	42.06
River	4.55
Sunrise	7:18
Sunset	5:15

Guard, Reserve Units To Get More Money

Smaller Army To Hike Reliance On Standby Force

WASHINGTON (AP) — Despite severe defense spending curbs, top Pentagon officials are reported moving toward a 10 to 15 per cent boost in funds to strengthen and modernize the National Guard and reserve under next year's budget.

An increase of that magnitude could total a quarter of a billion dollars or more, if based on this year's $2.4 billion spending level for the guard and reserve forces.

The administration's plan to field a relatively small and compact all-volunteer force by mid-1973 is based in large part on a combat-usable ready reserve, which includes the National Guard.

Secretary of Defense Melvin R. Laird told a citizens group last week that "in the future, we will give priority to calling the reserves and the National Guard when men are needed" in a crisis.

For this reason, the Pentagon is inclined to be relatively liberal in spending on the guard and reserve while cutting deeply in many other areas.

The biggest immediate problem, as senior defense officials see it, is to equip the reserve forces with modern arms, communications gear and other materials. Much of their equipment is now antiquated.

A large portion of the proposed reserve budget increase, it is understood, would buy new equipment rather than relying on hand-me-downs from the regular forces—although the reserve element also will be receiving arms and equipment from regular forces as the Vietnam war winds down.

Part of the reserve budget increase will be devoted to improving training and probably some raise in drill pay.

Previous promises to upgrade the guard and reserve, to enable them to respond more quickly in national emergencies, were only

(Continued on Page 2)

Arrest Man For Slaying Of 5 Persons

SUNBURG, Minn. (AP) — Authorities were holding a man for questioning today in the weekend shotgun slayings of a farm couple and their three children.

Ronald Schneider, Kandiyohi County attorney, said a grand jury would be called shortly to bring charges against the man.

Sheriff Harvey M. Spaulding earlier had described the killings as "a complete mystery," saying, "We can't even establish a motive at this time."

The body of James Fremberg, 30, was found in the barn about 10 a.m. Sunday by Delbert Peterson of Sunburg, who had stopped at the farm to pick up milk for a creamery.

The milking machine was running, indicating Fremberg had begun his morning chores when he was shot at close range.

About 150 yards away, in the dining room of the two-story farmhouse, authorities found the body of Fremberg's wife, Gloria, 29.

A close - range shotgun blast had decapitated her.

A quart of milk and cereal bowls were on the table for a meal the family never ate. Toys were strewn about the downstairs rooms.

In one of two upstairs bedrooms, authorities found the pajama-clad bodies of the three children, David, 7, and Douglas, 4, were in one bed and their sister Patricia, 8, in another.

Testimony In Mitchell Case Opens

FT. HOOD, Tex. (AP) — Defense testimony was to begin today in the court-martial of S. Sgt. David Mitchell, first American soldier to be tried in the My Lai incident.

Proceedings have been in recess since Oct. 22 because of the illness of Mitchell's attorney, Ossie Brown.

Prosecution testimony ended Oct. 20 with none of the three witnesses called saying they actually saw Mitchell shoot any Vietnamese civilians.

Mitchell, 30, of St. Francisville, La., is charged by the Army with assault with intent to murder by shooting at unarmed civilians during combat action in the hamlet March 16, 1968. He has pleaded innocent.

Brown, who has subpoenaed 49 witnesses, estimates it will require two weeks to present his case. Brown said he will summon as many as eight members of Mitchell's former unit to the stand.

First Lt. William Calley Jr., Mitchell's platoon leader at My Lai, has been subpoenaed but is himself on trial at Ft. Benning, Ga., on charges of murdering 102 civilians.

Lame-Duck Congress Returns

By WALTER R. MEARS
AP Political Writer

WASHINGTON (AP) — Congress is reconvening today for its first post-election session in 19 years, short on time but long on politics and problems.

From this morning's Senate Democratic caucus on an effort to override President Nixon's veto of a bill limiting broadcast campaign spending to the administration's welfare reform measure, the calendars are crowded with controversial business.

With members aiming for adjournment by Christmas, there is little time for the 91st Congress to put its affairs in order before giving way to the 92nd Congress.

And while Republicans managed a two-seat election gain in their Senate minority, Democrats will enjoy a bonus seat for the duration of the lame-duck session.

When Sen.-elect Adlai E. Stevenson III of Illinois is certified the election winner, probably by the end of the week, he will succeed Republican Ralph T. Smith, and the Senate lineup will become 58 Democrats, 42 Republicans.

Stevenson takes over at once because he was elected to the unexpired term of the late Everett M. Dirksen.

When the 92nd Congress convenes Jan. 4, the Senate lineup is expected to be 55 Democratic votes, 45 Republican.

That prospect itself may make for trouble in the lame-duck session: on some closely contested issues, Republicans might prefer a delay, to take advantage of their gains.

Actually, 10 members of the current Senate and 51 in the House are lame-duck legislators; their service ends with this session. Their presence might be troublesome as well, since they might not go along with the party discipline.

There are seven major appropriations bills awaiting action. They cover the fiscal year that began last July 1; Congress could, by resolution, continue the spending authority of the agencies involved into the new year.

With President Nixon claiming an ideological majority in the new Senate, he might prefer that some spending decisions be put off until next year.

(Continued on Page 14)

Mines, Booby Traps Push U.S. Viet Loss To 44,000

SAIGON (AP) — Enemy mines and booby traps pushed the total of American battlefield deaths in Vietnam past 44,000 during the weekend, while in Cambodia, North Vietnamese forces battered two Cambodian units on the northern front.

The Viet Cong's crude explosive devices took nine American lives over the weekend. Despite the absence of any pitched battles involving American forces, 44 U.S. troops were reported killed last week, the highest toll in five weeks. This raised the total number of Americans reported killed in action in Indochina to 44,003 since Jan. 1, 1961, but one total will undoubtedly be increased by casualty reports which have not yet reached the U.S. Command.

Meanwhile, U.S. troop strength in Vietnam dropped to 363,800 last week, a decrease of 4,200 during the past week and the lowest in almost four years. Another 19,800 troops are to be cut by Dec. 31, bringing the authorized total down to 344,000.

North Vietnamese forces in Cambodia attacked two sweeping detachments of the big Cambodian task force bogged down 50 miles north of Phnom Penh on Highway 6, killing 13 Cambodian soldiers and wounding 49. It was the worst casualties the Cambodian command had admitted in two months, and only seven North Vietnamese bodies were found on the battlefield.

It was the first serious ground fighting in the area north of Skoun since the 20,000-man government task force recaptured Taing Kauk two months ago and dug in.

Cambodian troops continued to hold a handful of key strong points along the northern front but made no major effort to reestablish government control along the 32 - mile stretch of Highway 7 between Kompong Cham, 47 miles northeast of Phnom Penh, and Skoun.

Southeast of Phnom Penh, South Vietnamese Marines and Rangers aboard river assault boats moved along the east bank of the Mekong river to within 20 miles of the capital, shoring up that sector of the city's outer defenses. The Marines clashed with North Vietnamese and Viet Cong forces over the weekend, claiming 44 killed and 34 captured. Seven South Vietnamese were killed and 18 wounded, a spokesman said.

North Vietnamese and Viet Cong forces attacked Cambodian troops 11 miles northeast of Phnom Penh along the Mekong. Air strikes and nearby artillery broke up the attack, and there was no report of casualties.

In new efforts to slow the flow of North Vietnamese reinforcements and supplies southward, U.S. B52 bombers were sent against targets in northeast Cambodia for the first time in 3½ weeks.

6th Person Dies In Hudson Blast

HUDSON, Ohio (AP) — Donald Williams, 24, who was burned in an explosion at a propane gas plant here, died Sunday at St. Thomas Hospital in Akron.

He was the sixth victim of the series of explosions that ripped the plant Thursday.

Williams' father, O.C. Williams, 48, manager of the Fuelgas Corp. plant, died in the explosions. Robert Blachly, 31, and his wife and two children, were the other four victims. They were engulfed in the exploding gas as their car drove past the plant.

Book, Record Clubs Defend 'Negative Option' Selling

WASHINGTON (AP) — Book and record club officials lined up today to tell the Federal Trade Commission why it should not ban the so-called "negative option" selling practice.

The FTC has branded as "inherently unfair" the practice of sending a featured book or record to members each month unless they send back a post card saying they don't want it.

Such practices prey on persons who procrastinate, are absent-minded or are preoccupied with other day-to-day problems, says the FTC, and have resulted in numerous complaints about computer billing.

Only a handful of persons listing themselves as consumer representatives signed up before today's opening session of the four days of hearings. The rest represent book clubs, record clubs, encyclopedia firms and publishing houses.

At least a dozen industry representatives submitted more than 5,000 pages of testimony attacking the FTC's proposed ban, made public last May but not due to become effective for another six months to a year.

Under the negative option, a book club, for example, sends its members a list of selections for the coming month. Unless a member notifies the book club that he does not want any selection or prefers another book, he is sent the featured selection whether he wants it or not.

Defenders of the negative option maintain it is widely used and widely accepted as a sales practice. Others suggest finding a middle ground between total band and its unchecked use.

Some record and book clubs contend they are performing a valuable service to consumers especially in rural areas, by offering books and records otherwise unavailable.

The FTC said one of the biggest complaints about the negative option is continued computer billing for books or records which a club member did not want and may not have received. Some plans, the commission said, fail to point out clearly the deadline for refusing the selection or fail to provide adequate time.

Roundtown

A MEETING will be held 7:30 p.m. Wednesday at the Circleville Junior High School auditorium to discuss the proposed joint Pickaway-Ross Vocational Education School. . .

A lay committee with members from each of the schools involved will be on hand to answer all questions . . . The meeting is open to the public . . .

Schools involved in the vocational school district include: Circleville, Westfall, Logan Elm, Laurelville, Zane Trace, Unioto, Adena, Huntington, Southeastern, Bainbridge, Chillicothe and Chillicothe Bishop Flaget.

MORE seasonal weather conditions hit the Roundtown area Saturday when .37 inch of rain and scattered light snow flurries dropped temperatures to the freezing mark overnight . . . The thermometer rose a mere two

(Continued on Page 2)

Green Berets To Lose Men

Budget Cutbacks To Bring Reduction

WASHINGTON (AP) — The elite Army counter-guerrilla unit known as the Green Berets will lose a third of its manpower to Defense budget cuts next year, say Army officials.

Pentagon officers say they expect the 9,000-man Special Forces unit to be trimmed to 6,000 or possibly less in 1971.

These officers say the cut is in proportion to over-all force reductions in the military. Present Defense Department planning calls for the Army to be slashed to 13 and two-thirds divisions by June from the Vietnam war peak of 19 and two-thirds in 1968.

And, although it hasn't officially been announced, most of the 2,800 Green Berets in Vietnam are expected to be withdrawn by Christmas.

The moves coincide with a shift in the role of Special Forces from counter-insurgency warfare.

"We're getting away from the blood and guts side," an Army spokesman said.

The Green Berets were a pet project of President John F. Kennedy, who first sent them into Vietnam in 1961 to recruit, train and advise mountain tribesmen and other natives in fighting the Viet Cong. But in recent years, less was heard about the Green Berets as the nature of the war changed.

"With the buildup of U.S. forces in 1965 and 1966, the attention shifted to the big action and the big units—the battalions and the divisions," said the Army spokesman.

But intraservice rivalry also had a hand in the de-emphasis of the Green Berets.

Ever since the first Special Forces unit was formed at Ft. Bragg, N.C., in 1952, some officers resented the idea of an elite outfit and questioned the concept of counter-insurgency warfare.

Former Reporter From Fairborn Dies

WASHINGTON (AP) — Timothy Bleck, 30, a former reporter for the Fairborn, Ohio, Journal and the Dayton, Ohio, Journal-Herald, died of acute viral hepatitis in a Bethesda Md., hospital Saturday.

At the time of his death, Bleck was a reporter for the St. Louis Post - Dispatch Washington bureau. The Lebanon Township, N.Y., native is survived by his wife Jane; and three children.

Fear Islands Population Decimated

DACCA, East Pakistan (AP) — Officials say 300,000 persons may have died in the cyclone and tidal waves in East Pakistan last Friday, making it one of history's greatest disasters.

Four islands 60 miles south of Dacca in the Gange River delta were lashed hardest by the 150-mile-an-hour winds and 20-foot waves from the Bay of Bengal.

Officials said so many were dead or missing that rescue teams were counting survivors, not the dead. Some sources said there appeared to be almost no survivors on at least one of the islands.

The 1961 census listed 1.4 million persons on the four islands —Hatia, Ramagati, Charjabbar and Bhola—but other sources estimated the population was less than half that when the sorm hit. However, there had been a recent influx of workers for the rice harvest.

The official death count rose to 15,943 Sunday night, but fatality estimates grew hourly from scores of reports. A former assemblyman said local officials indicated 65,000 had perished in Patuakhapi district to the west of the four islands. A utility official said thousands of farmers were swept into the sea when a tidal wave roared over the 15-foot dam which had reclaimed the land on which they were living.

The area is a cyclone alley, with storms hitting almost every spring and fall and with huge tolls because of the lack of a warning system or of speedy transport for the masses of farmers and fishermen.

In June 1965, 30,000 perished in a cyclone there, and historians say 300,000 died in a storm and tidal waves in 1737. The greatest disaster recorded in history occurred in China's Honan Province in 1887, when a flood took 900,000 lives.

The head of the Pakistan Red Cross appealed for help to meet "the complete devastation in the offshore islands."

President Agha Mohammed Yahya Khan ordered army units into the area to restore commu-

(Continued on Page 2)

Form 1040 Said Easier For 1970

WASHINGTON (AP) — With an eye toward cutting down on taxpayer complaints and mistakes, Internal Revenue officials have turned out a new income tax form they say is easier to read and less complicated.

The 1040 form for 1970 has more white space and less clutter—features which should help bleary-eyed late filers who wait until the last minute to complete their returns.

While the major changes are typographical, IRS officials have added some new wrinkles in hopes of avoiding complaints like those about the 1969 format.

Filing instructions have been removed from the back of the form and put in a separate package. The old schedule "T" —a complicated section dealing with tax computations—has been eliminated.

The tax computation section is now on the back of the form, so filers will be relieved from listing much of the detailed computations on the form itself.

When IRS did away with its short 1040A from a year ago, it made some drastic revisions in 1040—and found itself hounded with complaints.

Not only are instructions easier to handle, but the size of the package that will be sent to more than 75 million Americans after Christmas will be smaller.

It has been cut back from 32 to 24 pages.

IRS Commissioner Randolph W. Thrower said he took a hint from Robert Townsend's best-seller, "Up the Organization," that no executive should require someone to fill out a form without first doing it himself.

Probe Marshall U Jet Crash Fatal To 75

HUNTINGTON, W. Va. (AP) — Federal investigators have found "no evidence of any particular problem" with a jetliner in which all 75 persons aboard, including most of the Marshall University football team, died in a fiery weekend crash.

This was reported Sunday by John D. Reed, chairman of the National Transportation Safety Board. He said there was no evidence so far of mechanical failure in the chartered Southern Airways twin-jet DC9 and no initial indication of pilot error.

Reed pledged to find the cause of the accident, the worst in American sports history. His investigation continues today and could last several months.

Returning the Marshall team, coaches and followers from an afternoon game with East Carolina University at Greenville, N.C., the plane cut a swath through treetops before crashing into a hillside short of the Tri-State Airport runway Saturday night.

Besides 37 Marshall football players and 8 members of the coaching staff, the dead included several prominent Huntington citizens—three physicians, a newly elected state legislator, a past president of the Marshall alumni association and the university's dean of admissions.

Eight married couples, parents of 24 children, were killed. Coaches and some married players killed in the crash left 35 more children.

Today and Tuesday were declared days of mourning on the Marshall campus and throughout the city. Public offices and schools were closed.

A special FBI disaster team began today the task of identifying the charred remains of the 75 victims, brought to a temporary morgue established in an airport hangar.

"This town is dead," was the way one nurse described the grim silence that engulfed Huntington and the university campus.

Memorial services were held throughout the city. At one service, about 400 students and Huntington citizens—some weeping and on their knees—sang an African hymn, "Someone's singing, Lord, kumbaya . . . Someone's hurting, Lord, kumbaya . . . Someone's praying, Lord, kumbaya."

About 7,000, including West Virginia Gov. Arch A. Moore Jr., attended a Sunday night memorial service in the Marshall field house.

Calling the football players "beautiful young people," Moore said, "These young people were our lives and we had looked to them for a future."

At a makeshift infirmary set up in another campus building, student friends of the crash victims were treated for shock.

The crash occurred about 7:40 p.m., after the DC9 clipped the tops of trees about 100 feet tall on a ridge some 100 feet higher

(Continued on Page 14)

RED CROSS VOLUNTEEN ADVISORS — Mrs. William Davie of Circleville, (left) and Mrs. John Reid of near Tarlton, met at local Red Cross Headquarters Monday to complete plans for the RC Volunteen training program to begin in December. An opportunity for all county girls 14 to 18 to train as Red Cross Volunteens will be open again in June when a second training session is scheduled. New advisors, Mrs. Davie and Mrs. Reid noted increased need for trained volunteer service in the area. "The Red Cross Volunteen Program can be expanded further with the help of additional adult advisors," they said. Interested teens and adults may contact Red Cross Headquarters, 167 Watt St. or by phone at 474-5736.

Highway Mishaps Play Havoc In County Over Weekend

Three two-car injury accidents in Pickaway County over the weekend resulted in eight people being injured and two cited.

Edith P. Arledge, 31, Chillicothe, complained of neck pains and a passenger in her car, Mary Jane Arledge, 5, Chillicothe, suffered a bruised cheek when her auto was struck from the rear by a car driven by Kenneth M. Draise, 29, New Holland.

The accident occurred at 12:05 p.m. Saturday at the intersection of Route 22 and Route 104 west of Circleville.

According to the report of Deputy Sheriff Bob Hoover, the Arledge car was westbound on Route 22 and had stopped to make a left turn onto Route 104 when the Draise vehicle, also westbound, skidded into the back end of her car.

THE injured were referred to the doctor for treatment and Draise was cited by Hoover for failure to maintain assured clear distance ahead.

Deputy Hoover also investigated a two-car accident at 2:10 p.m. Saturday on the Williamsport Palestine Road in Darby Township.

Otto Klever, 76, Akron, suffered arm and rib injuries and a passenger in his car, Bernice Klever, 65, Akron neck injury when his car skidded in a curve and collided with an auto driven by Earl Sollars 34, Mt. Sterling.

Sollars received a bump on the head and a passenger, Edwin Sollars, 32, Mt. Sterling, cuts on the head and leg in the mishap.

The Klevers were taken to Berger Hospital and the Sollars were taken to Fayette Memorial Hospital in Washington C. H.

Hoover cited Klever for driving left of center.

ACCORDING to Deputy Hoover, both people in the Klever auto were wearing seat belts which he felt saved them from serious injury.

Randall Lynn Downs, 18, Stoutsville, received a lacerated finger and Brenda R. Payne, 17, 405 N. Scioto St., chest injuries in a highway mishap at 8:50 p.m. Sunday on the Winchester-Southern Road in Washington Township. Both were referred to the doctor for treatment.

According to the report of Deputy Sheriff Bill Dountz, Downs car had stalled on the road and the Payne auto struck the rear of the vehicle.

Road mishaps kept the deputies busy as there was a total of nine accidents reported between midnight Friday and Midnight Saturday.

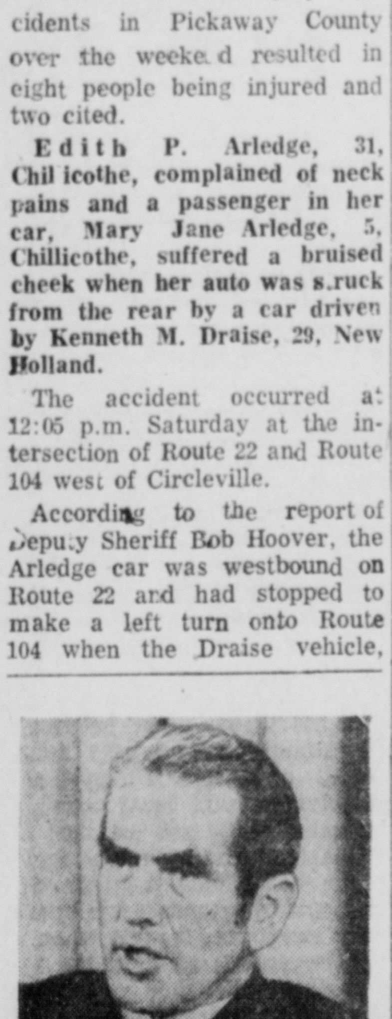

"HUMANIZER"—Adm. Elmo R. Zumwalt Jr., Chief of Naval Operations, waxes vehement in Washington as he tells about his efforts to "humanize" the U.S. Navy. His 57 reforms to date include beer vending machines in barracks, scheduling rock music groups, permitting beards, young ladies at officers' mess. And he wants better jobs for the 12,000 Filipinos in the Navy, mostly just stewards.

MARKETS

Hog prices, all net, were received by the Bowling Stock Yards Co. here today as follows:

190-220 lbs., $16.35; 220-240 lbs., $15.85; 240-250 lbs., $15.35; 250-260 lbs, $14.85; 260-270 lbs., $14.35; 270-280 lbs., $13.85; 280-290 lbs., $13.35; 280-300 lbs., $12.85; 300-350 lbs., $11.85; 350-400 lbs, $10.35; 180 - 190 lbs., $14.85; 160-180 lbs, $13.85.

CASH prices paid to farmers in Circleville:

Ear Corn	1.30
Shelled Corn	1.35
Wheat	1.64
Soybeans	2.87
Oats	.79
Heavy Hens	.12
Eggs	.30
Spelts	.75

Cash prices paid to farmers in Kingston:

Wheat	1.65
Ear Corn	1.30
Shell Corn	1.35
Soybeans	2.87
Oats	.75

Cash prices paid to farmers in Stoutsville:

Wheat	1.65
Shell Corn	1.33
Ear Corn	1.28
Soybeans	2.84
Oats	.75

COLUMBUS

COLUMBUS, Ohio (AP) — Hogs (65 central and western Ohio markets reporting to the Ohio Dept. of Agri.) mostly 40-60 cents lower. Sows mostly 25 cents lower. Estimated receipts 8,350 No. 2 average good butchers 200-220 lbs 16-16.75, graded No. 1 meat types 200-220 lbs 16.25-17. Sows under 350 lbs 12.-50-13.50, over 350 lbs 10-12, ungraded butcher hogs 160-190 lbs 14.40-15.40; 220-240 lbs 15.40 - 15.90; 240-260 lbs 14.65 - 15.15; 260-280 lbs 14.15-14.65; 280-300; lbs 13.15-14.15; over 300 lbs 12.-15-13.15.

Cattle (from Columbus Producers Livestock Co- operative Assn.) 225 head, selling at auction.

Veal calves steady; choice and prime veals 36 - 42; choice and good 32-36; standard and good 21-30; utility 15 down.

Sheep and lambs steady; strictly choice 23.24; good and choice 22-23; commercial and good 19 - 22; utility 13 down; slaughter sheep 7.50 down.

Guard, Reserve

(Continued from Page 1)

partly fulfilled. The Johnson administraton's 1965 decision to commit ground troops in Vietnam resulted in a swift drain-off of much of the modern equipment the guard and reserve had managed to collect up to that point.

But there is tangible evidence the new guard-reserve modernization program has started to move forward.

Deaths

MR. MILBERT CLENDENEN

Funeral services for Mr. Milbert F. Clendenen, 65, 338 E. Mound St., will be held 10:30 a.m. Tuesday in Mader Funeral Home with the Rev. Henry Walters officiating.

Burial will be in Brown Chapel Cemetery, Clarksburg. Friends may call at the funeral home.

MRS. LOLA FAYE CLOVER

Mrs. Lola Faye Clover, 40, of 1190 Atwater Ave., died 12:30 p.m. Sunday at University Hospital, Columbus.

Born Oct. 9, 1930 in Wichita, Kan., she was the daughter of Frank and Edith White Kimball.

Survivors include her husband, Mr. C. W. Clover, a son, Michael Charles and a daughter, Susan of the home.

Services will be 2 p.m. Thursday in the Betts Funeral Home, 224 First Ave., S. W., Ardmore, Okla. with burial in McAlster Cemetery.

Local arrangements were under the direction of Defenbaugh Funeral Home.

MR. FELIX KARCHNICK

Services for Mr. Felix Karchnick, 57, Orient, who died Friday will be held 10 a.m. Tuesday at St. Mary's Church, Groveport with Father Walter Mening officiating. Burial will be in St. Joseph Cemetery.

Among survivors are a sister, Julia Roberts, Detroit, Mich. and a brother, Joseph, Dearborn, Mich.

Friends may call at the Bastian Funeral Home, Ashville, 2-4 and 7-9 p.m. Monday.

MR. ALAN D. PARRETT

Mr. Alan D. Parrett, 27, died Saturday morning in Mt. Sterling.

He was a 1961 graduate of Plains High School.

Born Nov. 9, 1943, he was the son of Marvin and Ann Stump Parrett who survive in Mt. Sterling.

He is also survived by paternal grandparents Mr. and Mrs. Marvin Parrett Sr., Mt. Sterling.

Services will be 2 p.m. Tuesday at the Porter Funeral Home, Mt. Sterling, with Rev. Robert McNeely officiating. Burial will be in Pleasant Cemetery.

Friends may call at the funeral home.

Memorial contributions may be made to the Muscular Dystrophy Assn.

MR. PAUL KARSHNER JR.

Mr. Paul Lowell Karshner Jr., 39, Columbus, was dead on arrival at Chillicothe Hospital, 10 a.m. Saturday of an apparent heart attack. He became ill while supervising an outing of a Boy Scout Troop at Tar Hollow State Park.

Born Oct. 3, 1931 in Hocking County, he was the son of Lowell and Marie Edwards Karshner, who survive at Route 1, Rockbridge.

Other survivors include his widow, Mrs. Joan Cain Karshner; one son, Paul Lowell Karshner III; grandmother, Mrs. Elizabeth Edwards, Lancaster; three sisters, Mrs. Robert (Marlene) Thompson, Laurelville, Mrs. Harold (Eileen) Nihiser, Route 1, Rockbridge; Mrs. Rodney (Joyce) Glenn, Lancaster.

He was assistant office manager of W. R. Grayson Co., Columbus; member of Maise Manor United Methodist Church; Scout Leader of Troop 151 and neighborhood commissioner. He was a graduate of Laurelville High School and Columbus Business University.

Services will be 10:30 a.m. Wednesday at the Defenbaugh Funeral Home with Rev. George Brown officiating. Burial will be in Forest Cemetery.

Friends may call at the funeral home beginning 7 p.m. Monday.

Stock List Goes Down

NEW YORK (AP) — The stock market posted a broad loss in quiet trading early this afternoon, with the volatile glamour issues taking the sharpest declines.

The decline was a continuation of the setback that sent the market skidding last Thursday and Friday.

At noon the Dow Jones average of 30 industrials had dropped 2.88 to 756.91.

Losses outnumbered gainers by more than 2 to 1 among issues traded on the New York Stock Exchange.

Wall Street analysts said there were no new developments to encourage the market, which had sagged late last week in disappointment over the size of discount and prime interest rate reductions and apprehension that the tentative settlement of the General Motors strike was inflationary.

Rails, oils, airlines, and tobaccos were generally lower. Most other groups were mixed.

Losses by glamour issues included IBM 4 to 289, Burroughs 2 to 103¾, Polaroid to 63⅝, Xerox ½ to 81½, and Control Data ⅜ to 41½.

Pittston, off 1¼ to 35⅝, led the Big Board's most-active list. American Telephone, down ½ to 44&, also was atively traded.

Residents Return In Brush Fire Area

SAN BERNARDINO, Calif. (AP) — Hundreds of residents returned to their mounain homes today as about 3,300 fire fighters started to gain control of the worst brush and timber fire in San Bernardino County history.

Firemen said the wind-whipped blaze which consumed 51,800 acres and destroyed 54 dwellings was 50 per cent contained. The blaze started Friday, apparently from a campfire.

Remains Of 'Sea Creature' Believed Those Of Shark

SCITUATE, Mass. (AP) — The remains of a giant sea creature which washed ashore near here and for a time defied classification were identified tentatively today by an oceanographic expert as those of a basking shark.

Thousands of spectators lined rocky Mann Hill beach Sunday after the creature rolled to the shore on a high tide and touched off reports that the remains of a sea serpent had been found.

Andrew Konnerth, a research associate at Woods Hole Oceanographic Institute; said after an inspection today that the creature was a basking shark, largest of the Atlantic sharks.

A spokesman for the institute said the basking shark feeds on small plankton and small fish and is not know to attack man unless endangered. They attain a length of 40 feet.

The creature which washed ashore was 28 feet long, although observers said its tail appeared to have been cut off and that its actual length could have been as much as 40 feet.

One of the first experts to examine the carcass was Donald M. DeHar, executive director of the New England Aquarium at Boston. He said he did not know what it was, but that it was not a whale.

He called it a "very wierd animal."

"It is 32 to 34 feet in length and has a girth of at least 10 feet. The major portion of the body is about two feet high and it has a cartilage structure," he said.

"It looks like it has a five-foot head or neck," DeHart said, "but the lower jaw is missing so you can't tell what the structure of the animal is."

Without he jaw, he said, it looks "like some sort of prehistoric animal or sea serpent."

A crowd estimated by police at 10,000 flocked to the beach early today as news of the grisly discovery was circulated.

Whales of various dimension have washed ashore frequently along the South Shore of Massachusetts in the past, some not far from the Mann Hill beach where this one came to rest.

Board Of Elections Seeks $4,000 To Meet Expenses

The Pickaway County Board of Elections today requested Commissioners for an additional $4,000 to meet expenses incurred this year.

Nancy Ayers, director of the board of elections and Mrs. Betty McGinnis, deputy director, actually asked for $4,500, but lowered the amount when informed that the money was not available.

The board of elections representatives noted that special elections this year had increased the financial burden of the board. They also said that additional funds will be needed for salaries of board members if the census count for the county is over 40,000.

Commissioners Dick T. Tootle, Wayne Hines and Charles Morris agreed to transfer the needed money to the board of elections account but warned the director that unearmarked funds in the general fund had been nearly depleted.

In other business today the commissioners accepted the plat of Clark's Lake Subdivision No. 9 for lots 195 through 232 in Darby Twp.

Speed limit surveys of the Darbyville Harrisburg Road in Darby Twp. and of Route 104 at Jackson Twp. School were authorized. The Darby Twp. and Jackson Twp. trustees had requested the separate surveys.

An additional $1,360.50 was approved for the contract for a bridge over Congo Creek in Pickaway Twp. Contractor for the project is the G. W. Melvin Co.

Motorist Forfeits $500 Bond In Court

Jack Pahosky, 47, Ironton, forfeited a $50 bond in Circleville Municipal Court when he failed to appear for a hearing.

Pahosky was charged with operating a motor vehicle while under the influence of intoxicants.

Gary Lee Martin, 18, 406 Lancaster Pike, was fined $35 and costs for operating a motor vehicle on a temporary permit without a licensed driver in the vehicle with him.

Susanna Howland, 22, Mt. Sterling, and William R. Jackson, 22, 420 Ray Ave., both were fined $15 and costs for exceeding the speed limit by 15 miles per hour.

Forfeiting $24 bonds for exceeding the speed limit by 15 miles per hour were: Gerald L. Green, 22, Ashville; Evelyn Massie, 36, Williamsport; John Coleman, 26, 1231 S. Court St.; Sigle Frantz Watson, 48 Ashville. Forfeiting $19 bonds for exceeding the speed limit by 10 miles per hour were: William Bernett 56, 580 Springhollow Road and Rufus Fletcher, 33, 380 Weldon Ave.

Roundtown

(Continued from Page 1)

degrees during the day Sunday for a high of 34 . . . Winds, rain, snow and sleet accompanying the near-freezing temperature gave Roundtowners a prelude of winterweather to come.

FOR what it's worth department . . . Columbus area residents, and that includes people in Pickaway County, pay less per person in local taxes than the average resident in the nation's 37 other major metropolitan areas . . . This bit of information is from Tax Foundation Inc., New York, N. Y. . .

According to Tax Foundation, the average tax burden per resident in the area which includes Delaware, Franklin and Pickaway Counties, is $157 - $127 for property taxes and $30 for non-property taxes . . . The increase in the area between 1966 and 1969 is close to 18 per cent.

Ky Addresses West Pointers

WEST POINT, N.Y. (AP) — Vice President Nguyen Cao Ky of South Vietnam predicted today that the United States' role in his country would be over "very soon."

Ky spoke briefly with newsmen at the beginning of a one-day visit to the U.S. Military Academy here.

"I am personally very happy with the Vietnamization" program of President Nixon, he said in response to newsmen's questions.

Ky said the United States' involvement in his country is "quite over," but then he added: "Your role will be over very soon." He did not elaborate.

A THOUGHT FOR TODAY

He who conceals his disease, cannot expect to be cured. —Anonymous

Presented As A Public Service Every Day By FIRST NATIONAL BANK Circleville

Assad Tightens Grip On Syria; Report Fights

BEIRUT, Lebanon (AP) — Syria's new ruler, Gen. Hafez Assad, tightened the army's grip on his nation's politics today and tried to form a new government as some of his supporters clashed with supporters of the ousted regime.

Weekend demonstrations were reported in Damascus, the Syrian capital, after Assad, the defense minister, overthrew President Noureddin Atassi and a government dominated by Gen. Salah Jadid on Friday. All are members of the Baath Socialist party, but Assad is considered more of a moderate.

University students clashed in the streets of Damascus. In one unconfirmed report said one man was killed and 35 were injured when Assad's security guards charged into the crowds, hitting with batons.

There were signs that Assad would curb the Al Saika guerrilla movement and that there would be nothing in the future like the disastrous tank invasion of Jordan by the Syrians to support the Palestine guerrillas when they were battling the Jordanian army recently.

Unconfirmed reports said Assad had released several politicians arrested during the coup, but that Jadid and Atassi were still held. But Assad was reported negotiating with Atassi, trying to persuade him to head a new government which Assad would run.

In Egypt, Premier Mahmoud Fawzi resigned, and President Anwar Sadat asked him to form a new cabinet. Minister of Information Mohamed Fayek said Fawzi, 70, and the other ministers will remain in office until the new cabinet is formed.

Fear Islands

(Continued from Page 1)

nications and conduct evacuation and relief work. The United Nations, the International Red Cross, the United States and India offered relief aid.

Many islands and coastal districts were still cut off by high water.

A rescue official who flew to the delta area reported seeing at least 3,000 bodies in graves, 100 to 150 in each grave."

One ship that may have gone down in the storm was the 5,500-ton Mahajagmitra, an Indian freighter that was en route from Calcutta to Kuwait with 49 men aboard. A shipping official said her last radio transmission said she was in the Bay of Bengal "in the proximity of a cyclone."

Wet Pavement Is Blamed In Crash

Circleville's Highway Patrol investigated a minor accident Saturday afternoon north of South Booomfield on Route 23.

The one - car crash was blamed on wet roadway when Marie S. Conley, a 45-year-old Commercial Point woman, skidded her auto off the pavement while attempting to stop for a turn onto Route 762. Her auto struck a highway signpost and bent it beneath the car's body. Damage to the front of her auto was estimated at approximately $100.

Neither Mrs. Conley nor her children who were riding with her in the car, suffered any injuries.

Lawyer Thwarts Burglary Attempt

Circleville Attorney Richard Penn surprised two would-be burglars in his law firm office in the Pythian Castle at 5:45 p.m. Sunday.

Penn had gone to his offices and discovered the door unlocked. As he opened the door, two men rushed from the room. He was unable to stop them and they fled north n Court Street.

He reported the incident to Circleville Police. During the weekend Police discovered an attempt to break into the Little Giant Food Store on Nicholas Drive.

Officers noted at 3 a.m. Sunday that the front door of the store had been pried but not opened.

Mainly About People

Noel Wright, Atlanta, is a surgical patient in Fayette Memorial Hospital, Washington C. H.

Mrs. Lucille Trego, 344 E. Mill St., has been readmitted to Riverside Methodist Hospital, Columbus. She is in room 407.

Pauline Hansen, Route 3, Hargus Lake, has been dismissed from Grant Hospital, Columbus.

Miss Sharon Ely, daughter of Mr. and Mrs. Robert Ely, 117 McGraw Road, is a patient in Children's Hospital, Columbus, room 624.

Mrs. Irma P. Stevenson, 127 W. Union St., has transferred from the Gospel Light Nursing Home in Kingston to the Fox Nursing Home, Box 204, Laurelville.

Pickaway Grain at Circleville will be closed Tues., Nov. 17, 12:00 noon until approximately 3:30 due to the death of Pearl Sanford. —ad.

Order your fresh dressed Thanksgiving poultry early from Steele's Produce Company, 474-3197. —ad.

Good Rules Of Living

By observing some sound rules of living, life after 40 can be a lot of fun, says Dr. Herman S. Schwartz, professor of psychiatry at the Chiropractic Institute of New York. Here are his suggestions:

1. Read your Bible and pray daily. 2. Slow down. 3. Avoid fatigue. 4. Learn to relax. 5. Avoid emotional scenes. 6. Cultivate patience. 7. Develop a hobby. 8. Watch your waistline. 9. Watch for danger signals, consult your doctor of chiropractic periodically. 10. Maintain a youthful attitude. 11. Wear a smile. 12. Read your Bible and pray.

Presented in the public interest for better health through chiropractic under the auspices of the Central Ohio Chiropractic Association.

Trial Started For Personal Injury Suit

Twelve Pickaway County residents were seated today to hear beginning testimony in a personal injury suit brought against an Ashville man.

In the suit, 11-year-old Donald Ray Morris, Orient, is seeking damage for injuries he received as a bicyclist when struck by an auto driven by Vernon Crosby, Ashville. The lad's mother, Shirley Jude, brought suit in her son's behalf asking for judgment totaling $95,000 for medical expenses and personal damages.

The accident happened in early summer of 1968 on Route 316, just west of the intersection with Route 104. Donald, then nine years old, was riding his bicycle on the highway in the early evening when, the petition claims, the Crosby auto went left of center and struck him.

At the time of the accident he was living on a rural Ashville route with his grandparents, Mr. and Mrs. John Nutter.

Five men and seven women were selected as jurors for the trial early Monday morning. Following the jury selection, the panel of 12 were taken to view the accident scene.

Representing the Morris boy is Frank J. Neff, a Columbus attorney in the partnership of Barkan, Barkan and Neff. Bob Huffer is handling defense work for another Columbus legal firm representing Crosby.

Members of the jury are: Harriett M. Patrick, Edward J. Frericks, Doris Yamarick, Ronald Harrison, William W. Wharton, Lawrence E. Priest, Louise J. Sabine, Bea Bach, Betty Lou Copley, Twyla Lorentz, Harry Diehl, Agnes E. Nau and alternate Virginia M. Hartranft.

Say Security Guard Behind Akron Fires

AKRON, Ohio (AP)—William Carr III, 22, an Akron University law enforcement student who worked as a university security guard, has been charged with arson in setting one of more than a dozen fires that have plagued the campus since Oct. 25.

Police served Carr with a warrant based on a secret indictment by the Summit County Grand Jury. He was served Saturday in his room at Akron City Hospital, where he has been in the intensive care unit since his auto crashed into a guard rail and a bridge abutment Nov. 5.

The crash occurred, police said, after Carr spent four hours being questioned by police about the fires. They said Carr denied any connection with the arson.

Witnesses have said that they saw Carr enter Thompson House, an AU Art Department annex, shortly before a $5,000 fire broke out Nov. 4, police said. Carr is charged specifically with setting the Thompson House fire, police said.

Officers said that they believed keys were used to enter the buildings where the fires occurred because they could find no evidence of forced entry.

Carr told police he chased the arson suspect across campus after the Thompson House fire started, but lost him.

Carr has completed more than half of the courses required for a bachelor's degree in the school's law enforcement studies program, the university said.

Deputy Resigns

Pickaway County Sheriff Dwight Radcliff announced the resignation of Deputy Sheriff Charles O. Dolby, 1070 Georgia Road, effective Nov. 13.

CLIFTONA

474-6361
Double Feature
Now at 7 P.M.

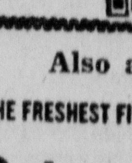

Burt Lancaster
Castle Keep

Also at 8:45

"THE FRESHEST FILM OF THE YEAR!" —McCALL'S

Bob & Carol & Ted & Alice

A FRANKOVICH PRODUCTION FOR COLUMBIA RELEASE

Court News

Divorce Granted

Gerald E. Moore vs Lorene Moore; plaintiff granted divorce from wife on grounds of gross neglect of duty and ordered to provide support for three minor children placed in mother's custody

Divorce Dismissed

Norma Jean Brigner vs Irvin L. Brigner; divorce plea filed Aug. 13, 1970 dismissed upon agreement of both parties

Marriage Licenses Issued

Bruce E. Caldwell, 23, Chillicothe, USS Chemicals emplye and Teresa Ann Smith, 23, of 114 W. Mound St., teacher

Richard F. Wilcox Jr., 23, Ashville, lineman and Grace L. Smith, 25, Ashville, Westinghouse Corp. employe

Real Estate Transfer

Richard L. Foreman and others to Jerry M. and Rose Ann Davis, 0.731 acre, Saltcreek Twp.

Estate Inventory

Harley Noggle, Circleville: personal goods and chattels, $960; accounts and debts receivable, $954.72, real estate, $12,000; total, $13,914.72

Explosion And Fire Claim Hamilton Man

HAMILTON, Ohio (AP) — An explosion and fire have claimed the life of 40-year-old Rober Napper of Hamilton.

The man was fatally burned early Sunday as he apparently tried to fill his kerosene stove while burners were lighted, and the blast and fire occurred, firemen said. Neighbors were driven back by intense heat in their efforts to rescue him.

We Suggest . . .

EARLY GIFT SELECTION

SWEATERS

by Arrow and Robert Bruce Pullover and Cardigan Styles

from $11.95

ARROW SHIRTS

In All The New Fashion Colors and Collar Styles

from $7.50

CAR COATS

Pile Lining and Collar In Corduroy and Wool

from $42.50

Layaway
Master Charge
BankAmericard

Caddy Miller's Men's Shop

RED CROSS VOLUNTEEN ADVISORS — Mrs. William Davie of Circleville, (left) and Mrs. John Reid of near Tarlton, met at local Red Cross Headquarters Monday to complete plans for the RC Volunteen training program to begin in December. An opportunity for all county girls 14 to 18 to train as Red Cross Volunteens will be open again in June when a second training session is scheduled. New advisors, Mrs. Davie and Mrs. Reid noted increased need for trained volunteer service in the area. "The Red Cross Volunteen Program can be expanded further with the help of additional adult advisors," they said. Interested teens and adults may contact Red Cross Headquarters, 167 Watt St. or by phone at 474-5736.

Highway Mishaps Play Havoc In County Over Weekend

Three two-car injury accidents in Pickaway County over the weekend resulted in eight people being injured and two cited.

Edith P. Arledge, 31, Chillicothe, complained of neck pains and a passenger in her car, Mary Jane Arledge, 5, Chillicothe, suffered a bruised cheek when her auto was struck from the rear by a car driven by Kenneth M. Draise, 29, New Holland.

The accident occurred at 12:05 p.m. Saturday at the intersection of Route 22 and Route 104 west of Circleville.

According to the report of Deputy Sheriff Bob Hoover, the Arledge car was westbound on Route 22 and had stopped to make a left turn onto Route 104 when the Draise vehicle, also westbound, skidded into the back end of her car.

* * *

THE injured were referred to the doctor for treatment and Draise was cited by Hoover for failure to maintain assured clear distance ahead.

Deputy Hoover also investigated a two-car accident at 2:10 p.m. Saturday on the Williamsport Palestine Road in Darby Township.

Otto Klever, 76, Akron, suffered arm and rib injuries and a passenger in his car, Bernice Klever, 65, Akron neck injury when his car skidded in a curve and collided with an auto driven by Earl Sollars 34, Mt. Sterling.

Sollars received a bump on he head and a passenger, Edwin Sollars, 32, Mt. Sterling, cuts on the head and leg in the mishap.

The Klevers were taken to Berger Hospital and the Sollars were taken to Fayette Memorial Hospital in Washington C. H.

Hoover cited Klever for driving left of center.

* * *

ACCORDING to Deputy Hoover, both people in the Klever auto were wearing seat belts which he felt saved them from serious injury.

Randall Lynn Downs, 18, Stoutsville, received a lacerated finger and Brenda R. Payne, 17, 405 N. Scioto St., chest injuries in a highway mishap at 8:50 p.m. Sunday on the Winchester-Southern Road in Washington Township. Both were referred to the doctor for treatment.

According to the report of Deputy Sheriff Bill Dountz, Downs car had stalled on the road and the Payne auto struck the rear of the vehicle.

Road mishaps kept the deputies busy as there was a total of nine accidents reported between midnight Friday and Midnight Saturday.

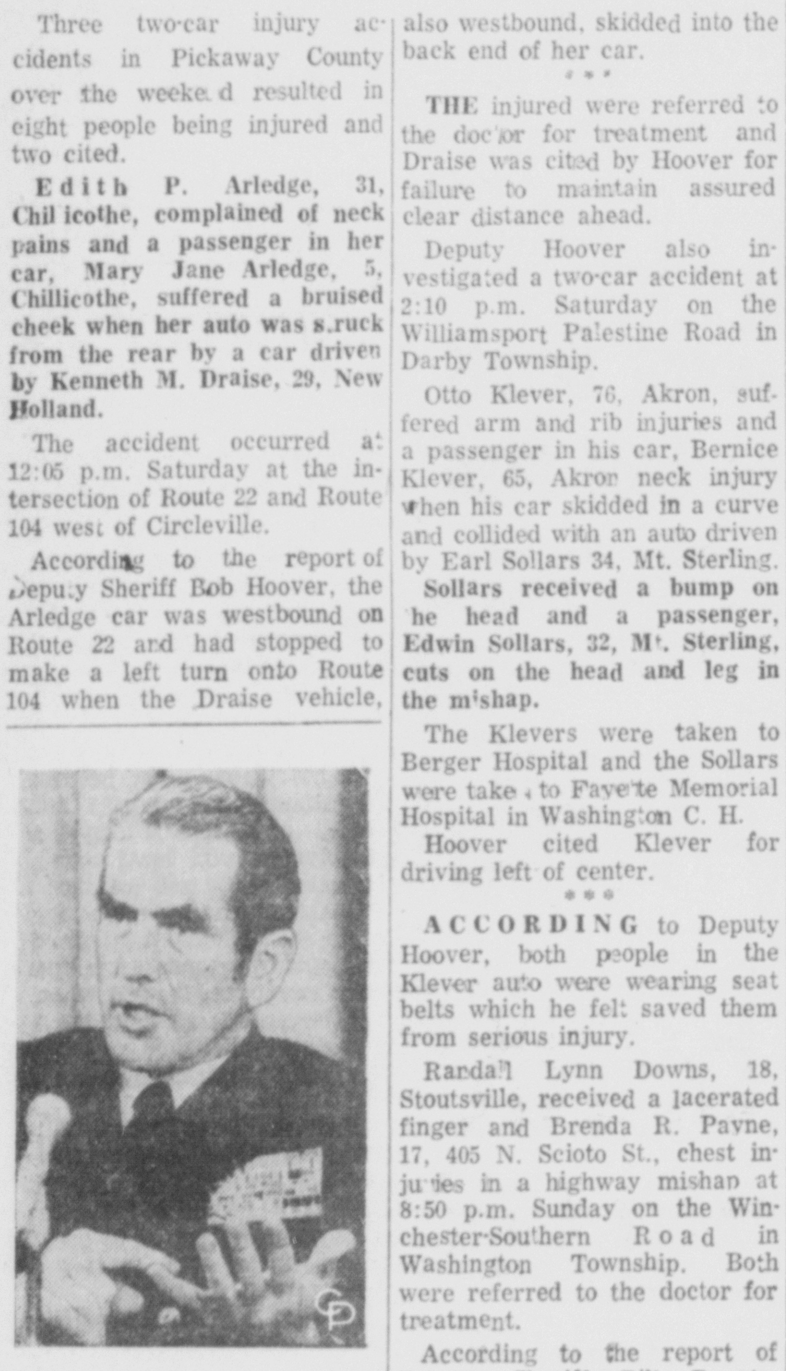

"HUMANIZER"—Adm. Elmo R. Zumwalt Jr., Chief of Naval Operations, waxes vehement in Washington as he tells about his efforts to "humanize" the U.S. Navy. His 57 reforms to date include beer vending machines in barracks, scheduling rock music groups, permitting beards, young ladies at officers' mess. And he wants better jobs for the 12,000 Filipinos in the Navy, mostly just stewards.

MARKETS

Hog prices, all net, were received by the Bowling Stock Yards Co. here today as follows:

190-220 lbs., $16.35; 220-240 lbs., $15.85; 240-250 lbs., $15.35; 250-260 lbs, $14.85; 260-270 lbs., $14.35; 270-280 lbs., $13.85; 280-290 lbs., $13.35; 280-300 lbs., $12.85; 300-350 lbs., $11.85; 350-400 lbs, $10.35; 180 - 190 lbs., $14.85; 160-180 lbs, $13.85.

CASH prices paid to farmers in Circleville:

Ear Corn	1.30
Shelled Corn	1.35
Wheat	1.64
Soybeans	2.87
Oats	.79
Heavy Hens	.12
Eggs	.30
Spelts	.75

Cash prices paid to farmers in Kingston:

Wheat	1.65
Ear Corn	1.30
Shell Corn	1.35
Soybeans	2.87
Oats	.75

Cash prices paid to farmers in Stoutsville:

Wheat	1.65
Shell Corn	1.33
Ear Corn	1.28
Soybeans	2.84
Oats	.75

COLUMBUS

COLUMBUS, Ohio (AP) — Hogs (65 central and western Ohio markets reporting to the Ohio Dept. of Agri.) mostly 40-60 cents lower. Sows mostly 25 cents lower. Estimated receipts 8,350 No. 2 average good butchers 200-220 lbs 16-16.75, graded No. 1 meat types 200-220 lbs 16.25-17. Sows under 350 lbs 12.-50-13.50, over 350 lbs 10-12, ungraded butcher hogs 160-190 lbs 14.40-15.40; 220-240 lbs 15.40 - 15.90; 240-260 lbs 14.65 - 15.15; 260-280 lbs 14.15-14.65; 280-300; lbs 13.15-14.15; over 300 lbs 12.-15-13.15.

Cattle (from Columbus Producers Livestock Co- operative Assn.) 225 head, selling at auction.

Veal calves steady; choice and prime veals 36 - 42; choice and good 32-36; standard and good 21-30; utility 15 down.

Sheep and lambs steady; strictly choice 23.24; good and choice 22-23; commercial and good 19 - 22; utility 13 down; slaughter sheep 7.50 down.

Stock List Goes Down

NEW YORK (AP) — The stock market posted a broad loss in quiet trading early this afternoon, with the volatile glamour issues taking the sharpest declines.

The decline was a continuation of the setback that sent the market skidding last Thursday and Friday.

At noon the Dow Jones average of 30 industrials had dropped 2.88 to 756.91.

Losses outnumbered gainers by more than 2 to 1 among issues traded on the New York Stock Exchange.

Wall Street analysts said there were no new developments to encourage the market, which had sagged late last week in disappointment over the size of discount and prime interest rate reductions and apprehension that the tentative settlement of the General Motors strike was inflationary.

Rails, oils, airlines, and tobaccos were generally lower. Most other groups were mixed.

Losses by glamour issues included IBM 4 to 289, Burroughs 2 to 162¾, Polaroid to 63⅝, Xerox 1½ to 82½, and Control Data ¾ to 41¼.

Pittston, off 1¼ to 37⅝, led the Big Board's most-active list. American Telephone, down ½ to 44&, also was actively traded.

Residents Return In Brush Fire Area

SAN BERNARDINO, Calif. (AP) — Hundreds of residents returned to their mounain homes today as about 3,300 fire fighters started to gain control of the worst brush and timber fire in San Bernardino County history.

Firemen said the wind-whipped blaze which consumed 51,800 acres and destroyed 54 dwellings was 65 per cent contained. The blaze started Friday, apparently from a campfire.

Guard, Reserve

(Continued from Page 1)

partly fulfilled. The Johnson administration's 1965 decision to commit ground troops in Vietnam resulted in a swift drain-off of much of the modern equipment the guard and reserve had managed to collect up to that point.

But there is tangible evidence the new guard-reserve modernization program has started to move forward.

Deaths

MR. MILBERT CLENDENEN

Funeral services for Mr. Milbert F. Clendenen, 65, 398 E. Mound St., will be held 10:30 a.m. Tuesday in Mader Funeral Home with the Rev. Henry Walters officiating.

Burial will be in Brown Chapel Cemetery, Clarksburg. Friends may call at the funeral home.

MRS. LOLA FAYE CLOVER

Mrs. Lola Faye Clover, 40, of 1190 Atwater Ave., died 12:30 p.m. Sunday at University Hospital, Columbus.

Born Oct. 9, 1930 in Wichita, Kan., she was the daughter of Frank and Edith White Kimball.

Survivors include her husband, Mr. C. W. Clover, a son, Michael Charles and a daughter, Susan of the home.

Services will be 2 p.m. Thursday in the Betts Funeral Home, 224 First Ave., S. W., Ardmore, Okla. with burial in McAlster Cemetery.

Local arrangements were under the direction of Defenbaugh Funeral Home.

MR. FELIX KARCHNICK

Services for Mr. Felix Karchnick, 57, Orient, who died Friday will be held 10 a.m. Tuesday at St. Mary's Church, Groveport with Father Walter Mening officiating. Burial will be in St. Joseph Cemetery.

Among survivors are a sister, Julia Roberts, Detroit, Mich. and a brother, Joseph, Dearborn, Mich.

Friends may call at the Bastian Funeral Home, Ashville, 2-4 and 7-9 p.m. Monday.

MR. ALAN D. PARRETT

Mr. Alan D. Parrett, 27, died Saturday morning in Mt. Sterling.

He was a 1961 graduate of Plains High School.

Born Nov. 9, 1943, he was the son of Marvin and Ann Stump Parrett who survive in Mt. Sterling.

He is also survived by paternal grandparents Mr. and Mrs. Marvin Parrett Sr., Mt. Sterling.

Services will be 2 p.m. Tuesday at the Porter Funeral Home, Mt. Sterling, with Rev. Robert McNeely officiating. Burial will be in Pleasant Cemetery.

Friends may call at the funeral home.

Memorial contributions may be made to the Muscular Dystrophy Assn.

MR. PAUL KARSHNER JR.

Mr. Paul Lowell Karshner Jr., 39, Columbus, was dead on arrival at Chillicothe Hospital, 10 a.m. Saturday of an apparent heart attack. He became ill while supervising an outing of a Boy Scout Troop at Tar Hollow State Park.

Born Oct. 3, 1931 in Hocking County, he was the son of Lowell and Marie Edwards Karshner, who survive at Route 1, Rockbridge.

Other survivors include his widow, Mrs. Joan Cain Karshner; one son, Paul Lowell Karshner III; grandmother, Mrs. Elizabeth Edwards, Lancaster; three sisters, Mrs. Robert (Marlene) Thompson, Laurelville; Mrs. Harold (Eileen) Nihiser, Route 1, Rockbridge; Mrs. Rodney (Joyce) Glenn, Lancaster.

He was assistant office manager of W. R. Grayson Co., Columbus; member of Maise Manor United Methodist Church; Scout Leader of Troop 151 and neighborhood commissioner. He was a graduate of Laurelville High School and Columbus Business University.

Services will be 10:30 a.m. Wednesday at the Defenbaugh Funeral Home with Rev. George Brown officiating. Burial will be in Forest Cemetery.

Friends may call at the funeral home beginning 7 p.m. Monday.

Ky Addresses West Pointers

WEST POINT, N.Y. (AP) — Vice President Nguyen Cao Ky of South Vietnam predicted today that the United States' role in his country would be over "very soon."

Ky spoke briefly with newsmen at the beginning of a one-day visit to the U.S. Military Academy here.

"I am personally very happy with the Vietnamization" program of President Nixon, he said in response to newsmen's questions.

Ky said the United States' involvement in his country is "not quite over," but he added: "Your role will be over very soon." He did not elaborate.

Remains Of 'Sea Creature' Believed Those Of Shark

SCITUATE, Mass. (AP) — The remains of a giant sea creature which washed ashore near here and for a time defied classification were identified tentatively today by an oceanographic expert as those of a basking shark.

Thousands of spectators lined rocky Mann Hill beach Sunday after the creature rolled to the shore on a high tide and touched off reports that the remains of a sea serpent had been found.

Andrew Konnerth, a research associate at Woods Hole Oceanographic Institute said after an inspection today that he creature was a basking shark, largest of the Atlantic sharks.

A spokesman for the institute said the basking shark feeds on small plankton and small fish and has not been know to attack man unless endangered. They attain a length of 40 feet.

The creature which washed ashore was 28 feet long, although observers said its tail appeared to have been cut off and that its actual length could have been as much as 40 feet.

One of the first experts to examine the carcass was Donald M. DeHar, executive director of the New England Aquarium at Boston. He said he did not know what it was, but that it was not a whale.

He called it a "very wierd animal."

"It is 32 to 34 feet in length and has a girth of at least 10 feet. The major portion of the body is about two feet high and it has a cartilage structure," he said.

"It looks like it has a five-foot head or neck," DeHart said, "but the lower jaw is missing so you can't tell what the structure of the animal is."

Without he jaw, he said, It looks "like some sort of prehistoric animal or sea serpent."

A crowd estimated by police at 10,000 flocked to the beach early today as news of the grisly discovery was circulated.

Whales of various dimension have washed ashore frequently along the South Shore of Massachusetts in the past, some not far from the Mann Hill beach where this one came to rest.

Board Of Elections Seeks $4,000 To Meet Expenses

The Pickaway County Board of Elections today requested Commissioners for an additional $4,000 to meet expenses incurred this year.

Nancy Ayers, director of the board of elections and Mrs. Betty McGinnis, deputy director, actually asked for $4,500, but lowered the amount when informed that the money was not available.

The board of elections representatives noted that special elections this year had increased the financial burden of the board. They also said that additional funds will be needed for salaries of board members if the census count for the county is over 40,000.

Commissioners Dick T. Tootle, Wayne Hines and Charles Morris agreed to transfer the needed money to the board of elections account but warned the director that unearmarked funds in the general fund had been nearly depleted.

In other business today the commissioners accepted the plat of Clark's Lake Subdivision No. 9 for lots 195 through 232 in Darby Twp.

Speed limit surveys of the Darbyville Harrisburg Road in Darby Twp. and of Route 104 at Jackson Twp. School were authorized. The Darby Twp. and Jackson Twp. trustees had requested the separate surveys.

An additional $1,360.50 was approved for the contract for a bridge over Congo Creek in Pickaway Twp. Contractor for the project is the G. W. Melvin Co.

Motorist Forfeits $500 Bond In Court

Jack Pahosky, 47, Ironton, forfeited a $50 bond in Circleville Municipal Court when he failed to appear for a hearing.

Pahosky was charged with operating a motor vehicle while under the influence of intoxicants.

Gary Lee Martin, 18, 405 Lancaster Pike, was fined $35 and costs for operating a motor vehicle on a temporary permit without a licensed driver in the vehicle with him.

Susanna Howland, 22, Mt. Sterling, and William R. Jackson, 22, 420 Ray Ave., both were fined $15 and costs for exceeding the speed limit by 15 miles per hour.

Forfeiting $24 bonds for exceeding the speed limit by 15 miles per hour were: Gerald L. Green, 22, Ashville; Evelyn Massie, 36, Williamsport; John Coleman, 26, 1231 S. Court St.; Sigle Frantz Watson, 48 Ashville. Forfeiting $19 bonds for exceeding the speed limit by 10 miles per hour were: William Bennett, 56, 580 Springhollow Road and Rufus Fletcher, 33, 380 Weldon Ave.

Roundtown

(Continued from Page 1)

degrees during the day Sunday for a high of 34 ... Winds, rain, snow and sleet accompanying the near-freezing temperature gave Roundtowners a prelude of winterweather to come.

FOR what it's worth department ... Columbus area residents, and that includes people in Pickaway County, pay less per person in local taxes than the average resident in the nation's 37 other major metropolitan areas ... This bit of information is from Tax Foundation Inc., New York, N. Y. ...

According to Tax Foundation, the average tax burden per resident in the area which includes Delaware, Franklin and Pickaway Counties, is $157 - $127 for property taxes and $30 for non-property taxes ... The increase in the tax burden of the area between 1966 and 1969 is close to 18 per cent.

A THOUGHT FOR TODAY

He who conceals his disease, cannot expect to be cured.
—Anonymous

Presented As A Public Service Every Day By
FIRST NATIONAL BANK
Circleville

Wet Pavement Is Blamed In Crash

Circleville's Highway Patrol investigated a minor accident Saturday afternoon north of South Boomfield on Route 23.

The one-car crash was blamed on wet roadway when Marie S. Conley, a 45-year-old Commercial Point woman, skidded her auto off the pavement while attempting to stop for a turn onto Route 762. Her auto struck a highway signpost and bent it beneath the car's body. Damage to the front of her auto was estimated at approximately $100.

Neither Mrs. Conley nor her children who were riding with her in the car, suffered any injuries.

Lawyer Thwarts Burglary Attempt

Circleville Attorney Richard Penn surprised two would-be burglars in his law firm office in the Pythian Castle at 5:45 p.m. Sunday.

Penn had gone to his offices and discovered the door unlocked. As he opened the door, two men rushed from the room. He was unable to stop them and they fled north on Court Street.

He reported the incident to Circleville Police. During the weekend Police discovered an attempt to break into the Little Giant Food Store on Nicholas Drive.

Officers noted at 3 a.m. Sunday that the front door of the store had been pried but not opened.

Good Rules Of Living

CHIROPRACTIC HEAD HEART HANDS

By observing some sound rules of living, life after 40 can be a lot of fun, says Dr. Herman S. Schwartz, professor of psychiatry at the Chiropractic Institute of New York. Here are his suggestions:

1. Read your Bible and pray daily 2. Slow down. 3. Avoid fatigue. 4. Learn to relax. 5. Avoid emotional scenes. 6. Cultivate patience. 7. Develop a hobby. 8. Watch your waistline. 9. Watch for danger signals, consult your doctor of chiropractic periodically. 10. Maintain a youthful attitude. 11. Wear a smile. 12. Read your Bible and pray.

Presented in the public interest for better health through chiropractic under the auspices of the Central Ohio Chiropractic Association.

Assad Tightens Grip On Syria; Report Fights

BEIRUT, Lebanon (AP) — Syria's new ruler, Gen. Hafez Assad, tightened the army's grip on his nation's politics today and tried to form a new government as some of his supporters clashed with supporters of the ousted regime.

Weekend demonstrations were reported in Damascus, the Syrian capital, after Assad, the defense minister, overthrew President Noureddin Atassi and a government dominated by Gen. Salah Jadid on Friday. All are members of the Baath Socialist party, but Assad is considered more of a moderate.

University students clashed in the streets of Damascus. In an unconfirmed report said one man was killed and 35 were injured when Assad's security guards charged into the crowds, hitting with batons.

There were signs that Assad would curb the Al Saika guerrilla movement and that there would be nothing in the future like the disastrous tank invasion of Jordan by the Syrians to support the Palestine guerrillas when they were battling the Jordanian army recently.

Unconfirmed reports said Assad had released several politicians arrested during the coup, but that Jadid and Atassi were still held. But Assad was reported negotiating with Atassi, trying to persuade him to head a new government which Assad would run.

In Egypt, Premier Mahmoud Fawzi resigned, and President Anwar Sadat asked him to form a new cabinet. Minister of Information Mohamed Fayek said Fawzi, 70, and the other ministers will remain in office until the new cabinet is formed.

Fear Islands

(Continued from Page 1)

nications and conduct evacuation and relief work, The United Nations, the International Red Cross, the United States and India offered relief aid.

Many islands and coastal districts were still cut off by high water.

A rescue official who flew to the delta area reported seeing at least 3,000 bodies in graves, 100 to 150 in each grave.

One ship that may have gone down in the storm was the 5,500-ton Mahajagmitra, an Indian freighter that was en route from Calcutta to Kuwait with 49 men aboard. A shipping official said her last radio transmission said she was in the Bay of Bengal "in the proximity of a cyclone."

Mainly About People

Noel Wright, Atlanta, is a surgical patient in Fayette Memorial Hospital, Washington C. H.

Mrs. Lucille Trego, 344 E. Mill St., has been readmitted to Riverside Methodist Hospital, Columbus. She is in room 407.

Pauline Hansen, Route 3, Hargus Lake, has been dismissed from Grant Hospital, Columbus.

Miss Sharon Ely, daughter of Mr. and Mrs. Robert Ely, 117 McGraw Road, is a patient in Children's Hospital, Columbus, room 624.

Mrs. Irma P. Stevenson, 127 W. Union St., has transferred from the Gospel Light Nursing Home in Kingston to the Fox Nursing Home, Box 204, Laurelville.

Pickaway Grain at Circleville will be closed Tues., Nov. 17, 12:00 noon until approximately 3:30 due to the death of Pearl Sanford. —ad.

Order your fresh dressed Thanksgiving poultry early from Steele's Produce Company, 474-3197. —ad.

Trial Started For Personal Injury Suit

Twelve Pickaway County residents were seated today to hear beginning testimony in a personal injury suit brought against an Ashville man.

In the suit, 11-year-old Donald Ray Morris, Orient, is seeking damage for injuries he received as a bicyclist when struck by an auto driven by Vernon Crosby, Ashville. The lad's mother, Shirley Jude, brought suit in her son's behalf asking for judgment totaling $95,000 for medical expenses and personal damages.

The accident happened in early summer of 1968 on Route 316, just west of the intersection with Route 104. Donald, then nine years old, was riding his bicycle on the highway in the early evening when, the petition claims, the Crosby auto went left of center and struck him.

At the time of the accident he was living on a rural Ashville route with his grandparents, Mr. and Mrs. John Nutter.

Five men and seven women were selected as jurors for the trial early Monday morning. Following the jury selection, the panel of 12 were taken to view the accident scene.

Representing the Morris boy is Frank J. Neff, a Columbus attorney in the partnership of Barkan, Barkan and Neff. Bob Huffer is handling defense work for another Columbus legal firm representing Crosby.

Members of the jury are: Harriett M. Patrick, Edward J. Frericks, Doris Yamarick, Ronald Harrison, William W. Wharton, Lawrence E. Priest, Louise J. Sabine, Bea Bach, Betty Lou Copley, Twyla Lorentz, Harry Diehl, Agnes E. Nau and alternate Virginia M. Hartranft.

Say Security Guard Behind Akron Fires

AKRON, Ohio (AP)—William Carr III, 22, an Akron University law enforcement student who worked as a university security guard, has been charged with arson in setting one of more than a dozen fires that have plagued the campus since Oct. 25.

Police served Carr with a warrant based on a secret indictment by the Summit County Grand Jury. He was served Saturday in his room at Akron City Hospital, where he has been in the intensive care unit since his auto crashed into a guard rail and a bridge abutment Nov. 5.

The crash occurred, police said, after Carr spent four hours being questioned by police about the fires. They said Carr denied any connection with the arson.

Witnesses have said that they saw Carr enter Thompson House, an AU Art Department annex, shortly before a $5,000 fire broke out Nov. 4, police said. Carr is charged specifically with setting the Thompson House fire, police said.

Officers said that they believed keys were used to enter the buildings where the fires occurred because they could find no evidence of forced entry.

Carr told police he chased the arson suspect across campus after the Thompson House fire started, but lost him.

Carr has completed more than half of the courses required for a bachelor's degree in the school's law enforcement studies program, the university said.

Deputy Resigns

Pickaway County Sheriff Dwight Radcliff announced the resignation of Deputy Sheriff Charles O. Dolby, 1070 Georgia Road, effective Nov. 13.

CLIFTONA
474-6361
Double Feature
Now at 7 P.M.
Burt Lancaster
Castle Keep
Also at 8:45
"THE FRESHEST FILM OF THE YEAR!" —McCALL'S
Bob & Carol & Ted & Alice
A FRANKOVICH PRODUCTION FOR COLUMBIA RELEASE

Court News

Divorce Granted

Gerald E. Moore vs Lorene Moore; plaintiff granted divorce from wife on grounds of gross neglect of duty and ordered to provide support for three minor children placed in mother's custody

Divorce Dismissed

Norma Jean Brigner vs Irvin L. Brigner; divorce plea filed Aug. 13, 1970 dismissed upon agreement of both parties

Marriage Licenses Issued

Bruce E. Caldwell, 23, Chillicothe, USS Chemicals emplye and Teresa Ann Smith, 23, of 114 W. Mound St., teacher

Richard F. Wilcox Jr., 23, Ashville, lineman and Grace L. Smith, 25, Ashville, Westinghouse Corp. employe

Real Estate Transfer

Richard L. Foreman and others to Jerry M. and Rose Ann Davis, 0.731 acre, Saltcreek Twp.

Estate Inventory

Harley Noggle, Circleville: personal goods and chattels, $960; accounts and debts receivable, $954.72, real estate, $12,000; total, $13,914.72

Explosion And Fire Claim Hamilton Man

HAMILTON, Ohio (AP) — An explosion and fire have claimed the life of 40-year-old Rober Napper of Hamilton.

The man was fatally burned early Sunday as he apparently tried to fill his kerosene stove while burners were lighted, and the blast and fire occurred, firemen said. Neighbors were driven back by intense heat in their efforts to rescue him.

We Suggest . . .
EARLY GIFT SELECTION

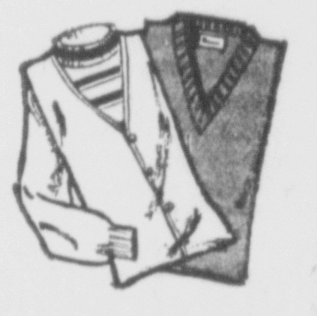

SWEATERS
by Arrow and Robert Bruce
Pullover and Cardigan Styles
from $11.95

ARROW SHIRTS
In All The New Fashion Colors and Collar Styles
from $7.50

CAR COATS
Pile Lining and Collar
In Corduroy and Wool
from $42.50

Layaway
Master Charge
BankAmericard

Caddy Miller's Men's Shop

White Says KSU Jury Fails To Understand College Role

COLUMBUS, Ohio (AP) — Kent State University President Robert I. White charged over the weekend the report by a special state grand jury that investigated the violence on the Kent campus last May reflected "a frightening misunderstanding of the role and mission of higher education in America."

The jury called the administration of the KSU president lax, over-indulgent and permissive. It also indicted 25 persons for the violence that claimed four sudent lives during a confrontation with Ohio National Guardsmen.

White told a conference of United Press International editors Saturday that "the need today is for understanding, balance and reconciliation of opposing and differing views."

He said the future challenge to universities will be to show that "full and free expression" of viewpoints can occur "without violence and with tolerance for the views of others."

Journalists can lead the way, he said, by providing a "balance of softly spoken, thoughtful expressions in the news columns."

White added the grand jury report had completely overlooked "the magnificent stability and resolve" of Kent students and faculty members to reopen the school this fall.

He declared the university community had recognized the "significant changes of policy, programs, and communications" within the university system since last May.

"Unfortunately, these unglamorous achievements are not the meat of the media and received little or no attention in the press," White said.

Whie asked Gov.-elect John J. Gilligan to visit Kent "at his convenience" to meet with students and faculty.

Gilligan, speaking before the same body, pledged administration efforts at enactment of a comprehensive ethics and disclosure bill to include all selective and many appointed officials.

He promised that all his appointees would be required to make public their personal worth.

Gilligan called the move part of his plan to "restore the faith of the people of Ohio in their government."

Views on Television

By CYNTHIA LOWERY
AP Television-Radio Writer

NEW YORK (AP) — If ever an entertainment form begged for expert adaptation to television, it has been the circus. As evidenced by Sunday night's "The Klowns" on ABC, it now has been provided.

The team of Gary Smith and Dwight Hemion—who turn out the weekly "Music Hall" shows on NBC—created "The Klowns," a bright, merry hour of variety that included the usual tiger tamer, the elephants and the aerial acts. They used them, however, as production numbers to pace an hour that recognized the need for intimacy with the limitations of television's small screens.

Sammy Davis Jr. served as host and all-purpose star. He sang and danced with Juliet Prowse. He played straight man to Jerry Lewis, completely disguised in clown make-up and confining his activities to pantomine. The Smothers Brothers had a brief and funny moment as acrobats ; Charlie Callas' wierd comedy as a near-sighted trapeze performer was genuinely funny.

Now if only Smith and Hemion will start thinking about doing something fresh with ice shows.

ABC's mid-January overhaul of its schedule has cancellations and shifts that will affect every night except Tuesday. The six cancelled programs—"The Young Rebels," "Matt Lincoln," "Barefoot in the Park," "The Immortal," "The Most Deadly Game" and "The Silent Force"—were quite simply shows that never moved off the bottom of the Nielsen ratings lists.

In the course of a drastic reshuffling, "Dan August" with Burt Reynolds will be given a second chance. Currently competing on Wednesday nights against CBS and NBC programs in a similar action category, it will move to Thursdays — against NBC's Dean Martin and CBS's feature movies. "The Young Lawyers," currently in hopeless competition against CBS's "Gunsmoke" and NBC's "Laugh-In," goes into the "Dan August" spot, presumably a good break for the series.

Biggest surprise is the change of status for "The Tom Jones Show." In its second season as a weekly variety hour, it will become a monthly special with no fixed time period. There is evidence that Jones, the Welsh singer, is a smash hit on the club and concert circuit but has never really cut it with the TV audiences.

New shows will be a comedy starring Pearl Bailey; "The Smith Family" with Henry Fonda; and a comedy western, "Alias Smith and Jones." Another half-hour program, not yet announced, will replace "The Silent Force." Several prime-time spots are being returned to local stations for programming.

Betty Bolender Honored At Reception

Nearly one hundred frineds and officers of the local Granges attended the reception for Betty Jo Bolender, Ohio State Grange Princess, held Sunday afternoon at the 4-H and Grange Building on the fairgrounds.

The guests were received by Miss Bolender and her mother, Mrs. David Bolender; Paul Dunkle, Deputy Grange Master; and Mrs. Paul Dawson, Junior Deputy.

Attending the refreshment table was Mrs. Melvin Archer and Mrs. Frank Lands and a committee from Washington Grange where the princess is a member and officer.

Durning the afternoon, guests were received from Hocking, Fairfield, Franklin, Clark and Pickaway Counties.

Among those present were: Mrs. Larry Mapes (Mary Kidwell) state princess in 1967, and Miss Joyce Kerns, princess in 1969. Each presented greetings from their county and reviewed their year as representative of the Ohio State Grange Youth Department.

During the afternoon session the deputy, who was a state prince in 1965,, announced that Miss Patricia Sherman of Hardin County was crowned National Grange Princess at the National Convention just completed in Boise, Idaho.

Miss Bolender, who will represent the Ohio Granges in the national competition next year at Charleston, W .Va., was presented with gifts from friends and grange officers present.

This is the first reception held for a state winner in this youth division of Grange work in the state, and only the first of many events held where Miss Bolender will be a guest.

POSTAGE PERSONALITIES
By Kekic & Hansen

Nov. 16

Birthday of
DAVID KALAKAUA I
1836 - 1891
King of Hawaii
Adopted a New Constitution

Crown Kenton Girl Grange Princess

BOISE, Idaho (AP)--Patricia M. Sherman of Kenton, Ohio, was crowned National Grange Princess at the end of the first week of the national farm group's annual convention Saturday night.

The 18-year-old freshman biology major at Ohio Northern University is the daughter of Mr. and Mrs. Lester Sherman. She is a member of the Goshen, Ohio, Grange.

SERVICE
For All Makes
COLOR TV
• Black & White TV • Stereos
• Auto Radios • Home Radios
PARTS IN STOCK FOR
• Admiral • GE • Philco • Zenith
• RCA • Motorola • Curtis Mathes
Call Bill Ballou at
BALLOU'S TV SERVICE
135 W. Water St. — 474-7419

ACOUSTIC & SUSPENDED

TILE CEILING
THERE IS NO JOB TOO BIG OR TOO SMALL
FREE ESTIMATE
J. B. CIRCLEVILLE RN
FLOORS
Across From Circleville Bible College on Route 22
Call 474-7021

Cut almost anything easily . . . with a new
HOMELITE XL-88
Multi-purpose saw
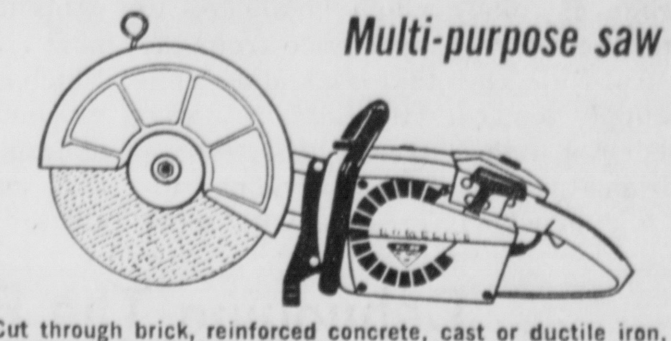
Cut through brick, reinforced concrete, cast or ductile iron, steel and virtually all other materials. Famous Homelite XL gasoline engine gives you all the power you need.
Accepts 12" outside diameter abrasive wheels or carbide-tipped blades. The wheel can be positioned on either side of arm to best match cutting conditions. Weighs only 24 pounds without wheel.
See and buy the new XL-88 TODAY. Conforms to ASA safety code.

Get a FREE demonstration today
CONTRACTORS & INDUSTRIAL SUPPLY
Route 22 and 56 West — 474-7553

Everything In
POLE BARN
NEEDS
at
WRIGHT LUMBER, INC.

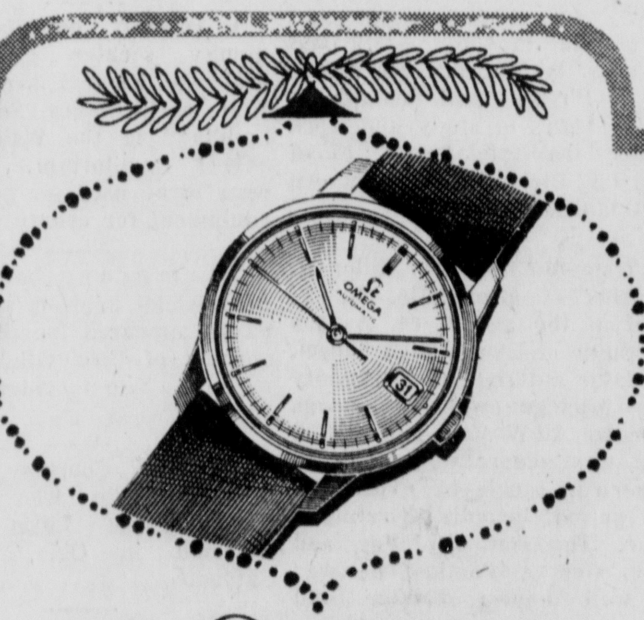
An Ω OMEGA
For Christmas...

WORTH WAITING ALL YEAR
Everybody wants an Omega. Why? Because it is one of the world's great watches. Because it will give you years of unexcelled accurate time. Because it is one of the most superbly made distinctively styled timepieces in the world.
L. M. BUTCH CO.
115 W. Main St.

MAKE WAY . . . Santa's on His Way
Play Santa the Easy Way With a . . .
SAVINGS BANK CHRISTMAS CLUB
$158,698.51
ON ITS WAY
Yes, $158,698.51 in Our 1970 Christmas Club Has Been Mailed to This Year's Members
JOIN OUR 1971 Christmas Club NOW
To be sure that you will be a jolly Santa next year, open your 1971 Christmas Club today. Accounts available as low as 25c per week.
INTEREST PAID ON ALL COMPLETED CLUBS
Each depositor insured to $20,000
FDIC
FEDERAL DEPOSIT INSURANCE CORPORATION
A FULL SERVICE BANK
A Good Bank in a Good Community
The Savings BANK

Views on Television

By CYNTHIA LOWERY
AP Television-Radio Writer

NEW YORK (AP) — If ever an entertainment form begged for expert adaptation to television, it has been the circus. As evidenced by Sunday night's "The Klowns" on ABC, it now has been provided.

The team of Gary Smith and Dwight Hemion—who turn out the weekly "Music Hall" shows on NBC—created "The Klowns," a bright, merry hour of variety that included the usual tiger tamer, the elephants and the aerial acts. They used them, however, as production numbers to pace an hour that recognized the need for intimacy with the limitations of television's small screens.

Sammy Davis Jr. served as host and all-purpose star. He sang and danced with Juliet Prowse. He played straight man to Jerry Lewis, completely disguised in clown make-up and confining his activities to pantomime. The Smothers Brothers had a brief and funny moment as acrobats; Charlie Callas' wierd comedy as a near-sighted trapeze performer was genuinely funny.

Now if only Smith and Hemion will start thinking about doing something fresh with ice shows.

ABC's mid-January overhaul of its schedule has cancellations and shifts that will affect every night except Tuesday. The six cancelled programs—"The Young Rebels," "Matt Lincoln," "Barefoot in the Park," "The Immortal," "The Most Deadly Game" and "The Silent Force"—were quite simply shows that never moved off the bottom of the Nielsen ratings lists.

In the course of a drastic reshuffling, "Dan August" with Burt Reynolds will be given a second chance. Currently competing on Wednesday nights against CBS and NBC programs in a similar action category, it will move to Thursdays — against NBC's Dean Martin and CBS's feature movies. "The Young Lawyers," currently in hopeless competition against CBS's "Gunsmoke" and NBC's "Laugh-In," goes into the "Dan August" spot, presumably a good break for the series.

Biggest surprise is the change of status for "The Tom Jones Show." In its second season as a weekly variety hour, it will become a monthly special with no fixed time period. There is evidence that Jones, the Welsh singer, is a smash hit on the club and concert circuit but has never really cut it with the TV audiences.

New shows will be a comedy starring Pearl Bailey; "The Smith Family" with Henry Fonda; and a comedy western, "Alias Smith and Jones." Another half-hour program, not yet announced, will replace "The Silent Force." Several prime-time spots are being returned to local stations for programming.

Betty Bolender Honored At Reception

Nearly one hundred frineds and officers of the local Granges attended the reception for Betty Jo Bolender, Ohio State Grange Princess, held Sunday afternoon at the 4-H and Grange Building on the fairgrounds.

The guests were received by Miss Bolender and her mother, Mrs. David Bolender; Paul Dunkle, Deputy Grange Master; and Mrs. Paul Dawson, Junior Deputy.

Attending the refreshment table was Mrs. Melvin Archer and Mrs. Frank Lands and a committee from Washington Grange where the princess is a member and officer.

Durning the afternoon, guests were received from Hocking, Fairfield, Franklin, Clark and Pickaway Counties.

Among those present were: Mrs. Larry Mapes (Mary Kidwell) state princess in 1967, and Miss Joyce Kerns, princess in 1969. Each presented greetings from their county and reviewed their year as representative of the Ohio State Grange Youth Department.

During the afternoon session the deputy, who was a state prince in 1965,, announced that Miss Patricia Sherman of Hardin County was crowned National Grange Princess at the National Convention just completed in Boise, Idaho.

Miss Bolender, who will represent the Ohio Granges in the national competition next year at Charleston, W .Va., was presented with gifts from friends and grange officers present.

This is the first reception held for a state winner in this youth division of Grange work in the state, and only the first of many events held where Miss Bolender will be a guest.

Everything In
POLE BARN
NEEDS
at
WRIGHT
LUMBER, INC.

An Ω OMEGA
For Christmas...

WORTH WAITING ALL YEAR
Everybody wants an Omega. Why? Because it is one of the world's great watches. Because it will give you years of unexcelled accurate time. Because it is one of the most superbly made distinctively styled timepieces in the world.

L. M. BUTCH CO.
115 W. Main St.

White Says KSU Jury Fails To Understand College Role

COLUMBUS, Ohio (AP) — Kent State University President Robert I. White charged over the weekend the report by a special state grand jury that investigated the violence on the Kent campus last May reflected "a frightening misunderstanding of the role and mission of higher education in America."

The jury called the administration of the KSU president lax, over-indulgent and permissive. It also indicted 25 persons for the violence that claimed four sudent lives during a confrontation with Ohio National Guardsmen.

White told a conference of United Press International editors Saturday that "the need today is for understanding, balance and reconciliation of opposing and differing views."

He said the future challenge to universities will be to show that "full and free expression" of viewpoints can occur "without violence and with tolerance for the views of others."

Journalists can lead the way, he said, by providing a "balance of softly spoken, thoughtful expressions in the news columns."

White added the grand jury report had completely overlooked "the magnificent stability and resolve" of Kent students and faculty members to reopen the school this fall.

He declared the university community had recognized the "significant changes of policy, programs, and communications" within the university system since last May.

"Unfortunately, these unglamorous achievements are not the meat of the media and received little or no attention in the press," White said.

Whie asked Gov.-elect John J. Gilligan to visit Kent "at his convenience" to meet with students and faculty.

Gilligan, speaking before the same body, pledged administration efforts at enactment of a comprehensive ethics and disclosure bill to include all selective and many appointed officials.

He promised that all his appointees would be required to make public their personal worth.

Gilligan called the move part of his plan to "restore the faith of the people of Ohio in their government."

POSTAGE PERSONALITIES
By Kekic & Hansen
Nov. 16

Birthday of
DAVID KALAKAUA I
1836 - 1891
King of Hawaii
Adopted a New Constitution

Crown Kenton Girl Grange Princess

BOISE, Idaho (AP)--Patricia M. Sherman of Kenton, Ohio, was crowned National Grange Princess at the end of the first week of the national farm group's annual convention Saturday night.

The 18-year-old freshman biology major at Ohio Northern University is the daughter of Mr. and Mrs. Lester Sherman. She is a member of the Goshen, Ohio, Grange.

SERVICE
For All Makes
COLOR TV
• Black & White TV • Stereos
• Auto Radios • Home Radios
PARTS IN STOCK FOR
• Admiral • GE • Philco • Zenith
• RCA • Motorola • Curtis Mathes
Call Bill Ballou at
BALLOU'S TV SERVICE
135 W. Water St. — 474-7419

ACOUSTIC & SUSPENDED

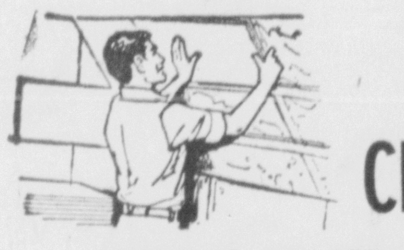

TILE
CEILING
THERE IS NO JOB TOO BIG
OR TOO SMALL
FREE ESTIMATE
J. B. CIRCLEVILLE RN
FLOORS
Across From Circleville Bible College on Route 22
Call 474-7021

Cut almost anything easily . . . with a new
HOMELITE XL-88
Multi-purpose saw

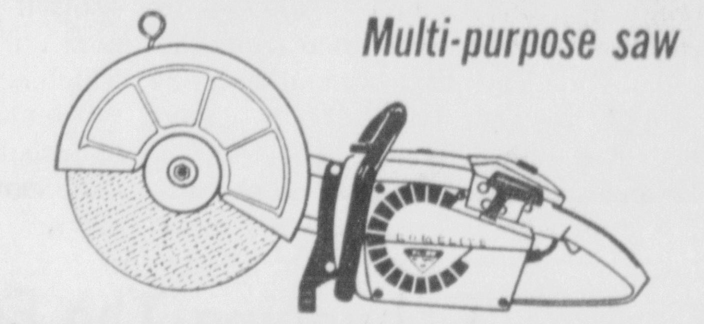

Cut through brick, reinforced concrete, cast or ductile iron, steel and virtually all other materials. Famous Homelite XL gasoline engine gives you all the power you need.
Accepts 12" outside diameter abrasive wheels or carbide-tipped blades. The wheel can be positioned on either side of arm to best match cutting conditions. Weighs only 24 pounds without wheel.
See and buy the new XL-88 TODAY. Conforms to ASA safety code.

Get a FREE demonstration today
CONTRACTORS &
INDUSTRIAL SUPPLY
Route 22 and 56 West — 474-7553

MAKE WAY . . . Santa's on His Way
Play Santa the Easy Way With a . . .

SAVINGS
BANK
CHRISTMAS CLUB
$158,698.51
ON ITS WAY
Yes, $158,698.51 in Our
1970 Christmas Club Has Been
Mailed to This Year's Members
JOIN OUR 1971 Christmas Club NOW
To be sure that you will be a jolly Santa next year, open your 1971 Christmas Club today. Accounts available as low as 25c per week.
INTEREST PAID ON ALL COMPLETED CLUBS
Each depositor insured to $20,000
FDIC
FEDERAL DEPOSIT INSURANCE CORPORATION
A FULL SERVICE BANK
A Good Bank in a Good Community
The Savings BANK

Editorially Speaking . . .

Age No Criteria

Paul Weiss is one of America's eminent teachers of philosophy. He is also, at the moment, much disturbed about being offered the highly prestigious, $100,000 a year Albert Schweitzer chair at Fordham University and then having the offer recalled because, at age 69, he is considered too old.

The philosopher is suing the university for $1 million as a result of the change of mind, which is alleged to have been caused by advice from the state of New York that it could no longer supply funds for the chair if it was given to a man of Weiss' age.

Ironically, the position is named after a man who is credited with some of his greatest accomplishments in his later years before dying at age 90 in 1965.

Someday society will recognize the simple truth that its greatest assets are men with unique abilities.

Instead of casting them aside because they have crossed the anniversary of their birth too often, or perhaps not often enough, they should be recognized for what they can contribute now . . . today . . . to a civilization which is in short supply of builders who can build, teachers who can teach, and philosophers whose minds are clearer than some of those which stand in their way.

Debugging The Embassy

With surveillance techniques of today reaching almost ridculous states of sophistry, perhaps it is impossible to construct a building which is entirely bug proof. But that is the aim of the United States government for the new embassy it desires to construct in Moscow.

The present embassy was bugged at least twice by the Russians, as other American embassies have been in iron curtain countries.

In the mdi-1950s, a hidden microphone and radio transmitter were found . . . of all places . . . in the United States seal which hung on the wall behind the ambassador's desk. In 1961, the accidental discovery of a miniature microphone imbedded in a wall started a search which turned up more than 40 such devices in the building.

Washington has reason to be cautious with its new building, to the point of importing every bit of material and every worker in its construction. But will these precautions be adequate?

Senses Awaken

When the aroma of basting turkey and pumpkin and mince pies fresh from the oven is in the air, can Thanksgiving be far behind?

Indeed it is not, and it is probably too much to hope that the calendar will slow down a bit while the delightful cuisine peculiar to the season is more lastingly enjoyed.

Cooking methods have undergone considerable change since the Pilgrims made feasting an important part of the Thanksgiving tradition. But succeeding generations have done little to improve on the fare they chose for the table.

That is the kind of tradition which renews itself with equal fervor each year, proving that some part of the past remains alive in a changing world. Especially when it appeals to the senses.

According To Boyle

By HAL BOYLE

NEW YORK (AP) — Jumping to conclusions:

The smaller a midget is, the greater are his problems. Two of the problems that annoy midgets in Manhattan most are bumping their foreheads on subway turnstiles and trying to post a letter in mailboxes placed too high for their reach.

I never met a man who liked apricots who had been a very good athlete in his youth. It has always seemed to me that apricots are more of a food for women than men, as are asparagus and artichokes. A woman enjoys eating artichokes because she can make a ritual of the movement of her hands without really getting much done to improve her character, better her nutrition, or reveal her defects. A man feels that eating an artichoke is simply an investment in time-wasting.

Anything a man does under the impulse of envy alone is bound to make him more miserable when it's all over.

An honest man is one who can go through his life and never steal an umbrella or a ball point pen—or claim credit for first telling a good joke.

An honest man also is one who can brag about getting a bargain at wholesale and later admit publicly he had been skinned and made a fool of.

Never lend money to a guy who offers you a dime cigar before trying to borrow $100 from you.

The greatest killjoy to girl watchers is the first secretary in the office who shows up wearing a suit with pants. Sooner or later all the other girls will imitate her — and then everybody loses.

The best thing ever said about Manhattan's colorful and sign-filled Times Square was G. K. Chesterton's comment about how lovely it would look to someone who couldn't read.

A true philosopher is the office straw boss who advocates longer coffee breaks on the grounds that the hired hands make fewer costly mistakes during them than between them.

Show me a man who always extends a helping hand to others, and I'll show you a guy with a numb arm.

Now that the ladies are beginning to adopt maxiskirts, what male hero will make an attempt to revive spats?

One of the things we can all feel thankful for is that Thanksgiving Day comes before Christmas. If it came a week later, it would be tarred and feathered and ridden out of town on a rail.

You're Telling Me!

By William Ritt
Central Press Writer

Back in 1954 a famous biologist declared Man had reached the end of his physical development. That Greek athlete, Christos Papnicolaou, who has just set a new pole vault record probably never read that statement.

A Big Ten school fired its football coach but had to rehire him when the team protested. Just another blocked kick?

It's estimated Americans buy some 60 million packs of playing cards annually. Big deal!

A medical column suggests that eating an apple after a meal is a good way to clean one's teeth. Sounds reasonable — eating an apple a day to keep the dentist — as well as the doctor — away!

Custer's Last Stand, declares an historian, had a duration of less than an hour. Short — but far from sweet

---

Ties, says our sports editor, really satisfy no one. If he's talking about Christmas ties — we certainly agree.

The British royal crown of St. Edward is valued at more than $500,000 we read. That fact ought to please Queen Elizabeth — she has a hat no other woman on Earth can match

The Herald

A Galvin Newspaper

P. F. RODENFELS Publisher
R. L. DAVIS Editor and Manager

A daily newspaper consolidating the Circleville Herald and the Daily Union Herald.

Entered as second class matter at the Circleville Post Office under the act of March 3, 1879. Second Class postage paid at Circleville, Ohio.

Published every afternoon except Sunday at the Herald Building 210 North Court Street, Circleville, Ohio by the Circleville Publishing Company.

SUBSCRIPTION PRICES

By carrier in Circleville 50c per week. By mail in Pickaway County, $14 per year. Elsewhere in Ohio, $16 per year. Outside Ohio $20. Mail rates apply only where carrier service is not available.

Telephones
Business 474-3131 News 474-3133

Postmaster: Send Form 579 to; Box 498, Circlevillee, Ohio, 43113.

AMERICAN NEWSPAPER REPRESENTATIVES, INC.
Atlanta — Chicago — Detroit
Los Angeles — New York
National Advertising Representative.

CROSSWORD PUZZLE

ACROSS
1. Spy in Canaan
6. Prefix for half
10. Wide open
11. Cognizant
13. Zenith's opposite
14. Mercenary
15. Some
16. In the past
18. Dollar bill
19. Branch of the Tai race
20. Craggy hill
21. The least bit
22. Nourish
24. Earth
25. South African town
26. Fictional sleuth
27. German river
28. Disfigure
29. Before
30. Remote
31. Nigerian tribesman
34. Wire measurement
35. George's lyricist
36. —— Cole
37. Fatuous
39. Sacred city of Islam
41. Accepted
42. Anesthetic
43. Reward, old style
44. Like a heavy metal

DOWN
1. Waterway
2. Guam's capital
3. Scott poem (4 wds.)
4. Pagoda ornament
5. Scolded
6. Taste
7. Lamb
8. "The Impossible Dream" musical (4 wds.)
9. Teheran citizen
12. Sad poem
17. Deity
23. Attention
24. Greek letter
25. Its capital is Paramaribo
26. Chewy candy
27. Abate
28. Spoil
30. Fanatic
32. Sped
33. Eared seal
38. Maiden name denotation
40. French season

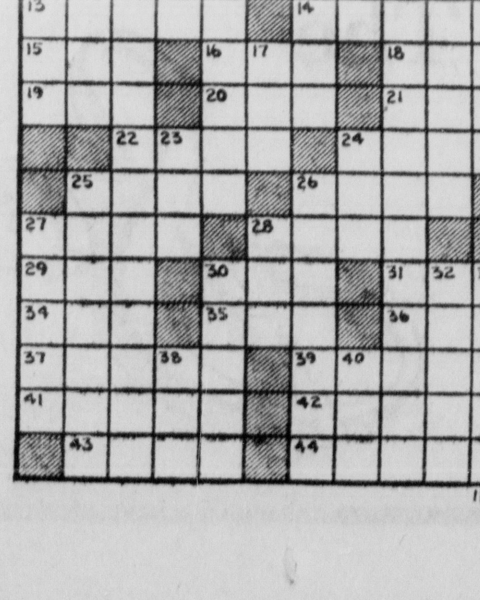

Saturday's Answer

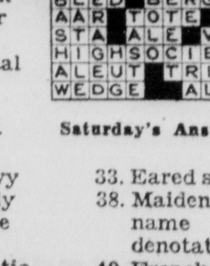

Laff-A-Day

© King Features Syndicate, Inc., 1970. World rights reserved.

"I'm afraid not, Mr. Davis, but we'll welcome any other ideas you have to fight air pollution."

Try and Stop Me

By BENNETT CERF

AFTER fathering four daughters in a row, one of Broadway's brightest—and stingiest—stars was ecstatic when his fifth offspring turned out to be a boy. Bursting into the Friars Club, he seized the first man he found at the bar and cried, "It's a boy! I have a son! And if you have got a cigar, I'll be happy to light it for you!"

* * *

Mrs. Douglas, trying to con her husband into buying her a new wardrobe, complained, "Look at me! I'm so shabby in these old rags that if you brought any of your friends home they'd mistake me for the cook."

Mr. Douglas, scarcely looking up from his newspaper, gently demurred, "Not if they stay for dinner, my dear."

* * *

Down in Palm Beach an egomaniacal explorer was boring a dinner gathering with an endless account of his trek through a Malaysian jungle. "Just the night before we returned to civilization," he recalled, "I peeked into my tent and spotted a hideous, ferocious ape. What do you suppose I did?" The host brought the gathering to life by hazarding, "Took the mirror down, perchance?"

* * *

"So you have meat left over? What's the problem?" queried a restaurant proprietor of an interrogator. "You just make hash out of it." "That's all very well," persisted the interrogator, "but what do you do when you have HASH left over?"

© 1970, by Bennett Cerf. Distributed by King Features Syndicate.

Speaking Of Your Health

By Lester L. Coleman, M.D.

About copper bracelets, are they or are they not helpful for arthritis pains?

Mrs. G.B., Montana

Dear Mrs. B.: Fighting the battle of the copper bracelet can be exhausting if doctors allow themselves to become involved. Wisely, along with discussions of religion, politics and Chinese acupuncture, most doctors simply allow the fad and myth of the copper bracelet to be "real" for those who insist on it.

From the medical point of view, the relationship between arthritis and a copper bracelet is sheer nonsense.

A simple fact must be obvious to the arthritic patient. If copper played any role in the prevention, the treatment or cure of arthritis, would there not be many more ways of introducing copper into the blood stream than by the questionable green-wrist route?

It is not unusual for people, distressed by the discomfort of arthritis, to be exploited by quackeries of all kinds. Millions of dollars each year are taken out of the pockets of those who can least afford it by the parasites who thrive on the fears and illnesses of the sick.

Now, if anyone wants to wear a copper bracelet, and if he feels that it brings him relief, by all means he should continue to do so. However, he must not, under the ridiculous umbrella of false hope, neglect the sound and solid medical judgment of his doctor about his individual kind of arthritis and the best treatment for it.

Arthritis is a highly complex disease. There are many different forms of arthritis, and unfortunately, not all the answers are yet known. It is an accepted rule in medicine that where the diagnosis, treatment and cure of an illess is still unknown, quackery flourishes. The sheep-cell cure for asthma, the high-vitamin rejuvenation, the expensive food supplement for "worn out blood" all testify to man's susceptibility.

Some of my readers may well say that they do feel better since they have been wearing a copper bracelet. I am certain this is possible. It is a well-established psychological fact that some epople will get temporary relief from any new-fangled "cure." The reason? Their own faith that something will work for them actually has a beneficial effect.

This is the whole idea behind the concept of the placebo. The placebo is any inactive substance, such as the "sugar pill" or the copper bracelet, that satisfies a patient's demand for a cure, with or without medical validity.

Overloading electrical outlets can be a serious fire hazard.

TODAY In History

By THE ASSOCIATEDPRESS

Today is Monday, Nov. 16, the 320th day of 1970. There are 45 days left in the year.

Today's highlight in history:

On this date in 1933, the United States and the Soviet Union established diplomatic relations.

On this date:

In 1776, during the American Revolution, the British captured Ft. Washington in what is now New York's upper Manhattan.

In 1864, Henry Clark Work wrote the song "Marching Through Georgia" to commemorate Gen. William T. Sherman's March to the sea.

In 1907, Oklahoma became the 46th state of the Union.

In 1908, Arturo Toscanini made his U.S. debut, conducting "Aida" at the Metropolitan Opera House in New York.

In 1942, Gen. Douglas MacArthur assumed personal direction of the Allied operations against Japanese bases in New Guinea in World War II.

In 1944, six Allied armies began a great offensive drive in France, Germany and the Netherlands.

Ten years ago: In a move to halt the increasing deficit in the U.S. balance of payments, President Dwight D. Eisenhower ordered all federal agencies to cut their foreign spending to a minimum.

Five years ago: Sen. Robert F. Kennedy was bombarded with eggs and rocks by student groups in Chile.

One year ago: Apollo 12 sailed toward the moon in a perfect path and the three astronaus prepared to fire into lunar orbit.

The most widely circulated dollar coins in history were the Spanish eight-real pieces — the fabled "pieces of eight" of pirate lore.

Moving To Australia

By JOHN CHAMBERLAIN

SYDNEY, Australia — If you were one of the 4,000 Americans a year who are pulling up stakes and emigrating to Australia, what would you find? Would it be enough to make you want to stay?

The obvious thing to say is that this is America as it used to be. It is a wide-open land, with 12-million people occupying a continental territory about equal in size to the continental United States. It has that great central desert area, presumably uninhabitable save for the kangaroos, the aborigines — the "abos" — and the prospectors, but the U. S. once had its "great American desert," which characters as diverse as the Mormons' Brigham Young and Las Vegas's Howard Hughes have managed to exploit. Newcomers to Australia don't have to worry about the fabled "Out Back"; the coastal areas are still sparsely settled by American standards. Melbourne is like Boston, minus Boston's ethnic squabbles; Canberra, the capital, is a beautifully planned city, called "a garden within a garden," with good upland air and plenty of suburban room and free shurbs for new householders; and as for Sydney, it swings without the smog of Los Angeles or the pollution of the Hudson River.

The newcomer has probably heard a lot about Australia as a classless society, a workingman's republic of mateyness, where everybody is called Dinkum Aussie or Cobber. It may have been that once, but the country now impresses the visitor as almost universally middle class. The people who buy up the old slum property with the wrought-iron facades in Sydney's Paddington for renovation are "upward mobiles," but they are busy ascending without the snobbishness that they detest when it comes out from Mother Britain withan Oxford accent.

The pleasures of Australia are like those of middle class America — sports, beaches, barbecues, a sloop anchored in one of the numerous coves around Sydney harbor, a trip to the Great Barrier Reef (the local equivalent of the Caribbean), or a weekend of skiing in the mountains between Sydney and Melbourne.

You come here to find the wool market depressed, but you wouldn't be settling down in Australia as a sheepherder anyway. Perhaps, if you have the capital, you would be coming as a cattleman: Texans have bought or leased huge acreage in semi-tropical Queensland or the Northern Territory to run their stock, much to the disgust of old-fashioned Labor politicans who object to "rural cannibalism," which is their word for foreign investment in the Out Back open spaces. Or you might be coming here to take advantage of the huge recent discoveries of iron ore deposits in Western Australia, or the offshore oil near Melbourne that will go far toward making Australia self-sufficient in petrol, or copper in the Northern Territory, or bauxite, or nickel, or uranium. Once known for its gold, Australia has suddenly discovered that it is rich in everything.

So it is bound to develop a secondary economy on top of its wheat and wool and cattle and its extractive industries — and this means that, with a little capital, a skill, or merely a personality, you could start any one of a number of businesses that depend on an increasingly affluent white collar society. (The man from Portland, Oregon, with the idea for a chain of pizza palaces is the prototype of the shrewd newcomer). If you don't have capital, the Help Wanted pages of the Sydney Morning Herald are even more reassuring than their comparable pages in the New York Times: Australia is a full-employment society with a vengenace, much like West Germany.

You won't make the money that you can make in America, and the taxes in the upper brackets are high. But the food prices in the restaurants bring back memories of the pre-World War II days in America: a steak dinner, with delicious Sydney rock oysters sometimes shuffled into the meat as "carpetbag steak," costs about half of what it would cost in New York or San Francisco. The smaller things in Australia come cheap. Taxis in Sydney are low like bus fares in America, eighteen cents as a starter. It is the big things — a home in the suburbs, a big American car, a washing machine — that would hurt you on an Australian salary. If you are an accepted immigarnt you can come out here with a $335 assist from the government on your fare. And, when your children are school age, you can take their education expenses off your income tax. (Senator Abe Ribicoff of Connecticut, who tried to put this over in the U.S., should have a look at the Australian system and have another go at his pet legislative innovation.)

Writers such as Craig McGregor (Profile of Australia") of the Sydney Morning Herald warn that the placid surface of contemporary Australian life can be deceptive; Mr. McGregor says specifically that Australians "are quick to assert their own rights and sometimes careless of the rights of others," and that the "murder rate is 17 per million people and climbing still higher."

But Mr. McGregor has not looked at America lately; if he had, he would not be running Australia down. The comparison between the problems of the two big continental nations that used to call themselves Anglo-Saxon is interesting all down the line. But that is still another column.

ROUGH RIDER—Frank Brito, 93, is one of the last three Rough Riders of the Spanish-American War. A Yaqui Indian, he is shown at door of his adobe home in Las Cruces, N.M.

Letter To The Editor

Dear Editor:

Superlatives would be hard to find to describe one of the scrappiest teams in Circleville High's football history.

The record says all that needs be said for the 1970 squad.

That which may go overlooked, but deserving of considerable praise, was the loyalty shown the team by our Roundtown fans who backed the Tigers all the way.

The FRED BOWSHERS
233½ N. Scioto St.

The first copyright entry in the United States was "The Philadelphia Spelling Book," registered in 1790 by John Barry in the United States District Court of Pennsylvania, Since then the Library of Congress has registered more than 13 million copyrights.

Just Scanning

Editions Of Yesteryear

NOVEMBER, 1960
10 YEARS AGO

Ohio State Highway Patrol post was opened in Circleville at 705 S. Court St. officially designated Patrol Post Nov. 6. Corporal K. N. Taylor commanded the new installation.

Pickaway County Historical Society presented two performances of the pageant, "Logan, Chief of the Mingoes" at the fairgrounds coliseum.

Phyllis McCoard, a sophomore at Ohio University, was made an assistant to the professor of the university's biological science department, a rarity for a student at that level. The daughter of Mr. and Mrs. A. P. McCoard, 952 Circle Dr., Phyllis had completed many years of study and work under the tutelage of Floyd Bartley, Pickaway County's own distinguished naturalist.

Circleville native Miller H. Pontius of Bronxville, N. Y. died at the age of 69. A 1908 graduate of Everts High School, he later entered the University of Michigan where he was selected All-Western end in 1912 and was generally named All-American tackle by experts of the period, including Grantland Rice. The son of Judge and Mrs. George Pontius, he was a well known banker and partner in an investment firm.

Veteran city official Fred R. Nicholas, died at his residence, 329 S. Pickaway St.

After three tries, Teays Valley School District voters approved a $1,760,000 bond issue to finance a new high school for the consolidated district. Circleville voters also approved a bond issue of $550,000 for a 10-room addition to S. Court St. School and a new six-room elementary building on a Nicholas Drive site.

John F. Kennedy was elected as president of the United States without the support of Pickaway Countians who cast the majority of votes for Richard Nixon, 7,821 to 4,880. Total county vote count was 95.5 per cent of those registered.

A recently organized community theater group, The Pickaway Players, presented its first performance, "Solid Gold Cadillac" in the Walnut Twp. School auditorium. Proceeds were to be used for purchasing equipment for county schools.

Champion bowler and Brunswick advisory star Al Savas appeared for the formal opening of Circleville's newest recreation center, Prairie Lanes.

Sylveste S. Courtney, a native of Laurelville who sparked formation of Little League Baseball in Ohio, died in Canton.

Community Fund contributions totaled $32,523.93 to top the 1960 goal of $32,300. Six agencies were supported through the fund.

Hatlo's They'll Do It Every Time ®

Editorially Speaking . . .

Age No Criteria

Paul Weiss is one of America's eminent teachers of philosophy. He is also, at the moment, much disturbed about being offered the highly prestigious, $100,000 a year Albert Schweitzer chair at Fordham University and then having the offer recalled because, at age 69, he is considered too old.

The philosopher is suing the university for $1 million as a result of the change of mind, which is alleged to have been caused by advice from the state of New York that it could no longer supply funds for the chair if it was given to a man of Weiss' age.

Ironically, the position is named after a man who is credited with some of his greatest accomplishments in his later years before dying at age 90 in 1965.

Someday society will recognize the simple truth that its greatest assets are men with unique abilities.

Instead of casting them aside because they have crossed the anniversary of their birth too often, or perhaps not often enough, they should be recognized for what they can contribute now . . . today . . . to a civilization which is in short supply of builders who can build, teachers who can teach, and philosophers whose minds are clearer than some of those which stand in their way.

Debugging The Embassy

With surveillance techniques of today reaching almost ridculous states of sophistry, perhaps it is impossible to construct a building which is entirely bug proof. But that is the aim of the United States government for the new embassy it desires to construct in Moscow.

The present embassy was bugged at least twice by the Russians, as other American embassies have been in iron curtain countries.

In the mdi-1950s, a hidden microphone and radio transmitter were found . . . of all places . . . in the United States seal which hung on the wall behind the ambassador's desk. In 1961, the accidental discovery of a miniature microphone imbedded in a wall started a search which turned up more than 40 such devices in the building.

Washington has reason to be cautious with its new building, to the point of importing every bit of material and every worker in its construction. But will these precautions be adequate?

Senses Awaken

When the aroma of basting turkey and pumpkin and mince pies fresh from the oven is in the air, can Thanksgiving be far behind?

Indeed it is not, and it is probably too much to hope that the calendar will slow down a bit while the delightful cuisine peculiar to the season is more lastingly enjoyed.

Cooking methods have undergone considerable change since the Pilgrims made feasting an important part of the Thanksgiving tradition. But succeeding generations have done little to improve on the fare they chose for the table.

That is the kind of tradition which renews itself with equal fervor each year, proving that some part of the past remains alive in a changing world. Especially when it appeals to the senses.

According To Boyle

By HAL BOYLE

NEW YORK (AP) — Jumping to conclusions:

The smaller a midget is, the greater are his problems. Two of the problems that annoy midgets in Manhattan most are bumping their foreheads on subway turnstiles and trying to post a letter in mailboxes placed too high for their reach.

I never met a man who liked apricots who had been a very good athlete in his youth. It has always seemed to me that apricots are more of a food for women than men, as are asparagus and artichokes. A woman enjoys eating artichokes because she can make a ritual of the movement of her hands without really getting much done to improve her character, better her nutrition, or reveal her defects. A man feels that eating an artichoke is simply an investment in time-wasting.

Anything a man does under the impulse of envy alone is bound to make him more miserable when it's all over.

An honest man is one who can go through his life and never steal an umbrella or a ball point pen—or claim credit for first telling a good joke.

An honest man also is one who can brag about getting a bargain at wholesale and later admit publicly he had been skinned and made a fool of.

Never lend money to a guy who offers you a dime cigar before trying to borrow $100 from you.

The greatest killjoy to girl watchers is the first secretary in the office who shows up wearing a suit with pants. Sooner or later all the other girls will imitate her — and then everybody loses.

The best thing ever said about Manhattan's colorful and sign-filled Times Square was G. K. Chesterton's comment about how lovely it would look to someone who couldn't read.

A true philosopher is the office straw boss who advocates longer coffee breaks on the grounds that the hired hands make fewer costly mistakes during them than between them.

Show me a man who always extends a helping hand to others, and I'll show you a guy with a numb arm.

Now that the ladies are beginning to adopt maxiskirts, what male hero will make an attempt to revive spats?

One of the things we can all feel thankful for is that Thanksgiving Day comes before Christmas. If it came a week later, it would be tarred and feathered and ridden out of town on a rail.

You're Telling Me!

By William Ritt
Central Press Writer

Back in 1954 a famous biologist declared Man had reached the end of his physical development. That Greek athlete, Christos Papnicolaou, who has just set a new pole vault record probably never read that statement.

A Big Ten school fired its football coach but had to rehire him when the team protested. Just another blocked kick?

It's estimated Americans buy some 60 million packs of playing cards annually. Big deal!

A medical column suggests that eating an apple after a meal is a good way to clean one's teeth. Sounds reasonable — eating an apple a day to keep the dentist — as well as the doctor — away!

Custer's Last Stand, declares an historian, had a duration of less than an hour. Short — but far from sweet

---

Ties, says our sports editor, really satisfy no one. If he's talking about Christmas ties — we certainly agree.

The British royal crown of St. Edward is valued at more than $500,000 we read. That fact ought to please Queen Elizabeth — she has a hat no other woman on Earth can match

The Herald

A Galvin Newspaper

P. F. RODENFELS Publisher

R. L. DAVIS Editor and Manager

A daily newspaper consolidating the Circleville Herald and the Daily Union Herald.

Entered as second class matter at the Circleville Post Office under the act of March 3, 1879. Second Class postage paid at Circleville, Ohio.

Published every afternoon except Sunday at the Herald Building 210 North Court Street, Circleville, Ohio by the Circleville Publishing Company.

SUBSCRIPTION PRICES

By carrier in Circleville 50c per week. By mail in Pickaway County, $14 per year. Elsewhere in Ohio, $16 per year. Outside Ohio $20. Mail rates apply only where carrier service is not available.

Telephones

Business 474-3131 News 474-3133

Postmaster: Send Form 379 to: Box 498, Circlevillee, Ohio, 43113.

AMERICAN NEWSPAPER REPRESENTATIVES, INC.
Atlanta — Chicago — Detroit
Los Angeles — New York
National Advertising Representative.

CROSSWORD PUZZLE

ACROSS
1. Spy in Canaan
6. Prefix for half
10. Wide open
11. Cognizant
13. Zenith's opposite
14. Mercenary
15. Some
16. In the past
18. Dollar bill
19. Branch of the Tai race
20. Craggy hill
21. The least bit
22. Nourish
24. Earth
25. South African town
26. Fictional sleuth
27. German river
28. Disfigure
29. Before
30. Remote
31. Nigerian tribesman
34. Wire measurement
35. George's lyricist
36. —— Cole
37. Fatuous
39. Sacred city of Islam
41. Accepted
42. Anesthetic
43. Reward, old style
44. Like a heavy metal

DOWN
1. Waterway
2. Guam's capital
3. Scott poem (4 wds.)
4. Pagoda ornament
5. Scolded
6. Taste
7. Lamb
8. "The Impossible Dream" musical (4 wds.)
9. Teheran citizen
12. Sad poem
17. Deity
23. Attention
24. Greek letter
25. Its capital is Paramaribo
26. Chewy candy
27. Abate
28. Spoil
30. Fanatic
32. Sped
33. Eared seal
38. Maiden name denotation
40. French season

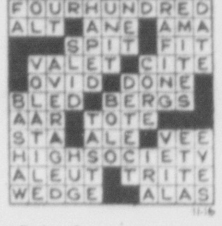

Saturday's Answer

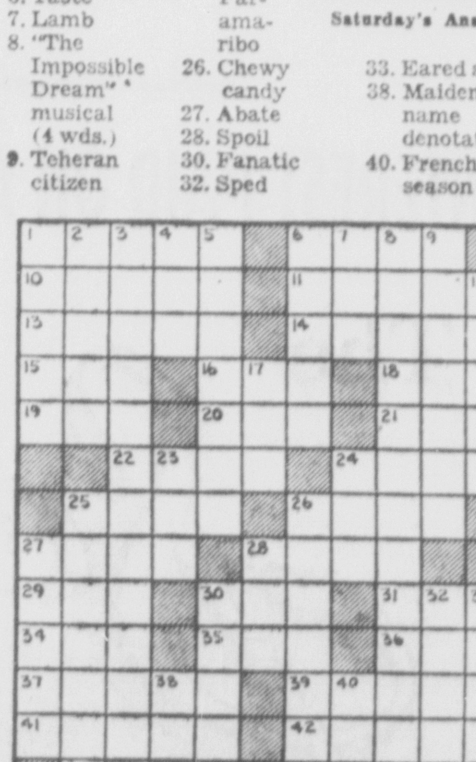

Laff-A-Day

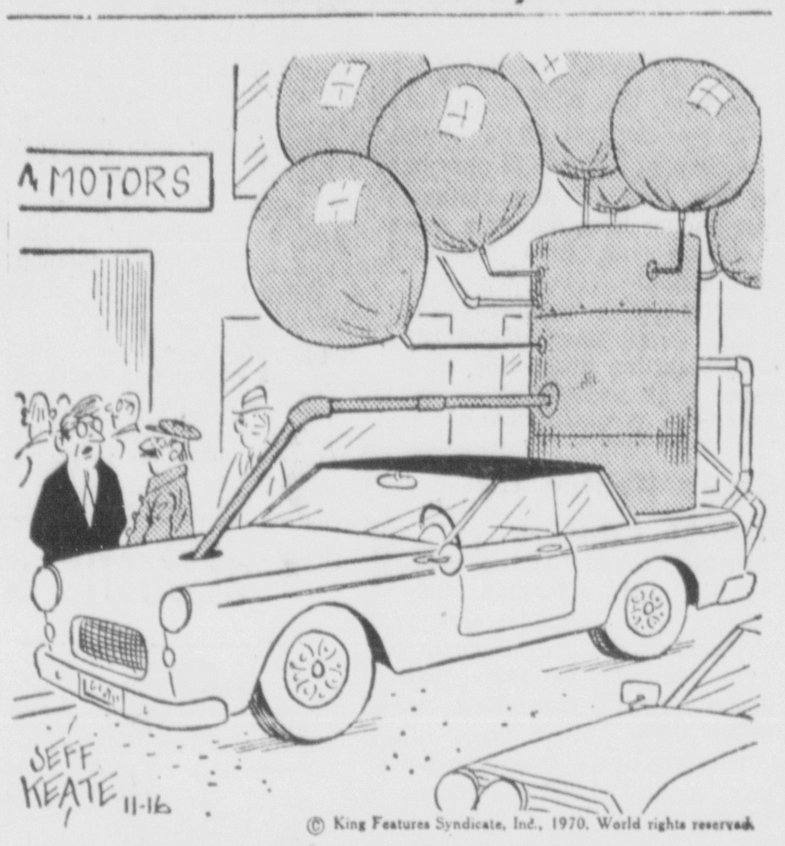

"I'm afraid not, Mr. Davis, but we'll welcome any other ideas you have to fight air pollution."

Try and Stop Me

—By BENNETT CERF—

AFTER fathering four daughters in a row, one of Broadway's brightest—and stingiest—stars was ecstatic when his fifth offspring turned out to be a boy. Bursting into the Friars Club, he seized the first man he found at the bar and cried, "It's a boy! I have a son! And if you have got a cigar, I'll be happy to light it for you!"

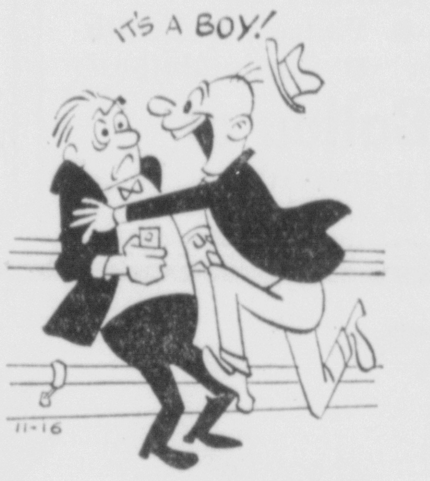

* * *

Mrs. Douglas, trying to con her husband into buying her a new wardrobe, complained, "Look at me! I'm so shabby in these old rags that if you brought any of your friends home they'd mistake me for the cook."

Mr. Douglas, scarcely looking up from his newspaper, gently demurred, "Not if they stay for dinner, my dear."

* * *

Down in Palm Beach an egomaniacal explorer was boring a dinner gathering with an endless account of his trek through a Malaysian jungle. "Just the night before we returned to civilization," he recalled, "I peeked into my tent and spotted a hideous, ferocious ape. What do you suppose I did?" The host brought the gathering to life by hazarding, "Took the mirror down, perchance?"

* * *

"So you have meat left over? What's the problem?" queried a restaurant proprietor of an interrogator. "You just make hash out of it." "That's all very well," persisted the interrogator, "but what do you do when you have HASH left over?"

© 1970, by Bennett Cerf. Distributed by King Features Syndicate.

Speaking Of Your Health

By Lester L. Coleman, M.D.

About copper bracelets, are they or are they not helpful for arthritis pains?

Mrs. G.B., Montana

Dear Mrs. B.: Fighting the battle of the copper bracelet can be exhausting if doctors allow themselves to become involved. Wisely, along with discussions of religion, politics and Chinese acupuncture, most doctors simply allow the fad and myth of the copper bracelet to be "real" for those who insist on it.

From the medical point of view, the relationship between arthritis and a copper bracelet is sheer nonsense.

A simple fact must be obvious to the arthritic patient. If copper played any role in the prevention, the treatment or cure of arthritis, would there not be many more ways of introducing copper into the blood stream than by the questionable green-wrist route?

It is not unusual for people, distressed by the discomfort of arthritis, to be exploited by quackeries of all kinds. Millions of dollars each year are taken out of the pockets of those who can least afford it by the parasites who thrive on the fears and illnesses of the sick.

Now, if anyone wants to wear a copper bracelet, and if he feels that it brings him relief, by all means he should continue to do so. However, he must not, under the ridiculous umbrella of false hope, neglect the sound and solid medical judgment of his doctor about his individual kind of arthritis and the best treatment for it.

Arthritis is a highly complex disease. There are many different forms of arthritis, and unfortunately, not all the answers are yet known. It is an accepted rule in medicine that where the diagnosis, treatment and cure of an illess is still unknown, quackery flourishes. The sheep-cell cure for asthma, the high-vitamin rejuvenation, the expensive food supplement for "worn out blood" all testify to man's susceptibility.

Some of my readers may well say that they do feel better since they have been wearing a copper bracelet. I am certain this is possible. It is a well-established psychological fact that some epople will get temporary relief from any new-fangled "cure." The reason? Their own faith that something will work for them actually has a beneficial effect.

This is the whole idea behind the concept of the placebo. The placebo is any inactive substance, such as the "sugar pill" or the copper bracelet, that satisfies a patient's demand for a cure, with or without medical validity.

Overloading electrical outlets can be a serious fire hazard.

TODAY In History

By THE ASSOCIATEDPRESS

Today is Monday, Nov. 16, the 320th day of 1970. There are 45 days left in the year.

Today's highlight in history:

On this date in 1933, the United States and the Soviet Union established diplomatic relations.

On this date:

In 1776, during the American Revolution, the British captured Ft. Washington in what is now New York's upper Manhattan.

In 1864, Henry Clark Work wrote the song "Marching Through Georgia" to commemorate Gen. William T. Sherman's March to the sea.

In 1907, Oklahoma became the 46th state of the Union.

In 1908, Arturo Toscanini made his U.S. debut, conducting "Aida" at the Metropolitan Opera House in New York.

In 1942, Gen. Douglas MacArthur assumed personal direction of the Allied operations against Japanese bases in New Guinea in World War II.

In 1944, six Allied armies began a great offensive drive in France, Germany and the Netherlands.

Ten years ago: In a move to halt the increasing deficit in the U.S. balance of payments, President Dwight D. Eisenhower ordered all federal agencies to cut their foreign spending to a minimum.

Five years ago: Sen. Robert F. Kennedy was bombarded with eggs and rocks by student groups in Chile.

One year ago: Apollo 12 sailed toward the moon in a perfect path and the three astronaus prepared to fire into lunar orbit.

The most widely circulated dollar coins in history were the Spanish eight-real pieces — the fabled "pieces of eight" of pirate lore.

Moving To Australia

By JOHN CHAMBERLAIN

SYDNEY, Australia — If you were one of the 4,000 Americans a year who are pulling up stakes and emigrating to Australia, what would you find? Would it be enough to make you want to stay?

The obvious thing to say is that this is America as it used to be. It is a wide-open land, with 12-million people occupying a continental territory about equal in size to the continental United States. It has that great central desert area, presumably uninhabitable save for the kangaroos, the aborigines — the "abos" — and the prospectors, but the U. S. once had its "great American desert," which characters as diverse as the Mormons' Brigham Young and Las Vegas's Howard Hughes have managed to exploit. Newcomers to Australia don't have to worry about the fabled "Out Back"; the coastal areas are still sparsely settled by American standards. Melbourne is like Boston, minus Boston's ethnic squabbles; Canberra, the capital, is a beautifully planned city, called "a garden within a garden," with good upland air and plenty of suburban room and free shurbs for new householders; and as for Sydney, it swings without the smog of Los Angeles or the pollution of the Hudson River.

The newcomer has probably heard a lot about Australia as a classless society, a workingman's republic of mateyness, where everybody is called Dinkum Aussie or Cobber. It may have been that once, but the country now impresses the visitor as almost universally middle class. The people who buy up the old slum property with the wrought-iron facades in Sydney's Paddington for renovation are "upward mobiles," but they are busy ascending without the snobbishness that they detest when it comes out from Mother Britain withan Oxford accent.

The pleasures of Australia are like those of middle class America — sports, beaches, barbecues, a sloop anchored in one of the numerous coves around Sydney harbor, a trip to the Great Barrier Reef (the local equivalent of the Caribbean), or a weekend of skiing in the mountains between Sydney and Melbourne.

You come here to find the wool market depressed, but you wouldn't be settling down in Australia as a sheepherder anyway. Perhaps, if you have the capital, you would be coming as a cattleman: Texans have bought or leased huge acreage in semi-tropical Queensland or the Northern Territory to run their stock, much to the disgust of old-fashioned Labor politicans who object to "rural cannibalism," which is their word for foreign investment in the Out Back open spaces. Or you might be coming here to take advantage of the huge recent discoveries of iron ore deposits in Western Australia, or the offshore oil near Melbourne that will go far toward making Australia self-sufficient in petrol, or copper in the Northern Territory, or bauxite, or nickel, or uranium. Once known for its gold, Australia has suddenly discovered that it is rich in everything.

So it is bound to develop a secondary economy on top of its wheat and wool and cattle and its extractive industries — and this means that, with a little capital, a skill, or merely a personality, you could start any one of a number of businesses that depend on an increasingly affluent white collar society. (The man from Portland, Oregon, with the idea for a chain of pizza palaces is the prototype of the shrewd newcomer). If you don't have capital, the Help Wanted pages of the Sydney Morning Herald are even more reassuring than their comparable pages in the New York Times: Australia is a full-employment society with a vengenace, much like West Germany.

You won't make the money that you can make in America, and the taxes in the upper brackets are high. But the food prices in the restaurants bring back memories of the pre-World War II days in America: a steak dinner, with delicious Sydney rock oysters sometimes shuffled into the meat as "carpetbag steak," costs about half of what it would cost in New York or San Francisco. The smaller things in Australia come cheap. Taxis in Sydney are low like bus fares in America, eighteen cents as a starter. It is the big things — a home in the suburbs, a big American car, a washing machine — that would hurt you on an Australian salary. If you are an accepted immigarnt you can come out here with a $335 assist from the government on your fare. And, when your children are school age, you can take their education expenses off your income tax. (Senator Abe Ribicoff of Connecticut, who tried to put this over in the U.S., should have a look at the Australian system and have another go at his pet legislative innovation.)

Writers such as Craig McGregor (Profile of Australia") of the Sydney Morning Herald warn that the placid surface of contemporary Australian life can be deceptive; Mr. McGregor says specifically that Australians "are quick to assert their own rights and sometimes careless of the rights of others," and that the "murder rate is 17 per million people and climbing still higher."

But Mr. McGregor has not looked at America lately; if he had, he would not be running Australia down. The comparison between the problems of the two big continental nations that used to call themselves Anglo-Saxon is interesting all down the line. But that is still another column.

ROUGH RIDER—Frank Brito, 93, is one of the last three Rough Riders of the Spanish-American War. A Yaqui Indian, he is shown at door of his adobe home in Las Cruces, N.M.

Letter To The Editor

Dear Editor:

Superlatives would be hard to find to describe one of the scrappiest teams in Circleville High's football history.

The record says all that needs be said for the 1970 squad.

That which may go overlooked, but deserving of considerable praise, was the loyalty shown the team by our Roundtown fans who backed the Tigers all the way.

The FRED BOWSHERS
233½ N. Scioto St.

The first copyright entry in the United States was "The Philadelphia Spelling Book," registered in 1790 by John Barry in the United States District Court of Pennsylvania, Since then the Library of Congress has registered more than 13 million copyrights.

Just Scanning

Editions Of Yesteryear

NOVEMBER, 1960
10 YEARS AGO

Ohio State Highway Patrol post was opened in Circleville at 705 S. Court St. officially designated Patrol Post Nov. 65. Corporal K. N. Taylor commanded the new installation.

Pickaway County Historical Society presented two performances of the pageant, "Logan, Chief of the Mingoes" at the fairgrounds coliseum.

Phyllis McCoard, a sophomore at Ohio University, was made an assistant to the professor of the university's biological science department, a rarity for a student at that level. The daughter of Mr. and Mrs. A. P. McCoard, 952 Circle Dr., Phyllis had completed many years of study and work under the tutelage of Floyd Bartley, Pickaway County's own distinguished naturalist.

Circleville native Miller H. Pontius of Bronxville, N. Y. died at the age of 69. A 1908 graduate of Everts High School, he later entered the University of Michigan where he was selected All-Western end in 1912 and was generally named All-American tackle by experts of the period, including Grantland Rice. The son of Judge and Mrs. George Pontius, he was a well known banker and partner in an investment firm.

Veteran city official Fred R. Nicholas, died at his residence, 329 S. Pickaway St.

After three tries, Teays Valley School District voters approved a $1,760,000 bond issue to finance a new high school for the consolidated district. Circleville voters also approved a bond issue of $550,000 for a 10-room addition to S. Court St. School and a new six-room elementary building on a Nicholas Drive site.

John F. Kennedy was elected as president of the United States without the support of Pickaway Countians who cast the majority of votes for Richard Nixon, 7,821 to 4,880. Total county vote count was 95.5 per cent of those registered.

A recently organized community theater group, The Pickaway Players, presented its first performance, "Solid Gold Cadillac" in the Walnut Twp. School auditorium. Proceeds were to be used for purchasing equipment for county schools.

Champion bowler and Brunswick advisory star Al Savas appeared for the formal opening of Circleville's newest recreation center, Prairie Lanes.

Sylveste S. Courtney, a native of Laurelville who sparked formation of Little League Baseball in Ohio, died in Canton.

Community Fund contributions totaled $32,523.93 to top the 1960 goal of $32,300. Six agencies were supported through the fund.

Hatlo's They'll Do It Every Time ®

INFANT WOUNDED IN MORTAR ATTACK — Wounded during a Communist mortar attack, an infant is comforted by a Cambodian soldier in Tang Kauk, Cambodia.

Dear Abby: By Abigail Van Buren

Hubby's Had His Fling, Time To Sulk

DEAR ABBY: I am in desperate need of some good advice, sound explanations, and if possible, some encouragement.

My husband, age 50 and I, 49, have been married for 26 years. It's been an ideal marriage in all respects. We have been lovers and best friends and have raised a fine family. He has a top job with his company. Everything has been beautiful.

About a year and a half ago he became involved (he says not seriously) with his secretary who is married. He seemed surprised that I was hurt. He said he couldn't possibly "love" anyone of her type, that he was just having "fun." It is over now because he became worried about jeopardizing his career.

I have tried to get over it, but I can't, because of his attitude which I cannot understand. He seems extremely preoccupied. He seldom laughs or smiles. He acts indifferently toward me—yet he says he "loves" me. Can you offer any advice or hope?

NO NAME, PLS.

DEAR NO NAME: If he says he loves you, believe him. He is probably sulking for a number of reasons: He could be a little depressed at having to give up his "toy." (The other woman.)

He may be worried that someone in his company might have caught on which means he wasn't as discreet as he should have been. And he probably feels guilty for having hurt you. Now, tell him you love him, too, and he'd better snap out of it.

DEAR ABBY: I can't keep quiet any longer about my problem. I would like you to tell me, Dear Abby, what is the correct amount for a tip?

I am a waitress in Dover, Del. It's not the most exclusive restaurant in Dover, but it is a nice place. I make only 75 cents an hour plus tips, so you can see I need the tips.

Some people are so cheap about tipping, you wouldn't believe it. I think if people can afford to go out to eat, they can afford to leave a decent tip. What do you consider a decent tip, Abby?

WAITRESS

DEAR WAITRESS: The customary average tip is between 15 and 20 per cent of the bill. But I happen to feel that if the service is better than average, the waitress should be rewarded with a better-than-average tip. And for service below average —same deal.

DEAR ABBY: An item in your column caught my eye. It was from a woman who said she was Italian and her husband was Irish so "naturally" they fought a lot. After one of their fights she packed up and went to her mother's, and her crazy Irish husband put an ad in the local paper saying,

"MARIE, PLEASE COME HOME. THE DOG MISSES YOU!" You said you thought it was hilarious. Well, so did I, but that's not why I'm writing.

I happen to be an Irish woman who is married to a humorless Italian man. Every time we have a fight, he packs up and runs to his older sister's. I would like to have an Irish husband with a sense of humor who can enjoy a good old-fashioned Irish fight without pouting for a week.

So, tell Marie I will trade, sight unseen, my spaghetti and meat balls for her ham and cabbage.

"IRISH"

DEAR ABBY: My heart goes out to that widower who feels trapped by a conniving widow.

I, too, am in my sixties and since losing my husband several years ago, I have met more and more widows, and I can tell you, I have grown more and more disgusted with them each year.*

Abby, they can't wait to read the obituaries every day to see whose wife has died so they can get a head start on going after the husband.

DISGUSTED IN SAN ANGELO

Not So Smart

SYDNEY (AP) — A woman's remark overhead in the city: "He's so useless he couldn't drive a red hot nail through a pound of butter."

Which caused another woman to say she knew a man who was so hopeless "he couldn't pour water out of a boot even with the instructions on the sole."

Pre-Finished
PANELING
and
MOLDING
WRIGHT
LUMBER, INC.

Amanda Honor Roll

SENIORS

Jenny Doner, Pauline Moyer, Lisa Christy, Virginia Brown, Carol Miller, Isaac McFarland, Terry Carroll, Mary Morehead, Beverly Branham, Carol Ray, Vera Garrett, Sandra Garrett.

Gayla Crook, Brad Poling, Roger Thompson, Craig See, Joy Cave, Robert Smith, Earl Coleman, Rita Shupe, Regina Palmer, Mary Moore, Wanda Beverly.

JUNIORS

Carol Swain Carol Stoneburner, Steve Ratcliff, Vicki McHale, LuAnne Pontious, Barbara Lutz, Wayne LaRue, Mark Garrett, Greg Speakman.

Ron Coleman, Sharon Norman, Valeria Fausnaugh, Pam Kougher Larry McCain, Joyce Smith, Merl Stevens, Harold Seymour, Martha Beverly.

SOPHOMORES

Jeff Whitmore, Dale Henderly, Marla Fausnaugh, Greg Noll, Kathy Pine, Rosalie Morehead, Allan Switzer, Greg Glendenning.

Robert Foster, Gary Strickler, Kathy Scurlock, Nancy Smith, Kenny Hinton, Chris Thompson, Karen Miller, Jeff Harvey, Ermal Chase.

Linda Nail, Carlene Francis, Ella Sark, Lucinda Harmon, Cindy Smith, Peggy Boyd, Donna Smith, Debbie Wright, Rex Riddle.

FRESHMAN

Lori Bitler, Susan Cave, Sue Minor, Teresa Brokaw, Rhonda Purvis, Nancy Pontius, Debra Patterson, Marsha Lowe, Robert Stone,

Vivian Allen, Pamela Loudermilk, Teresa Riffle, Rodney Brobst, Cynthia Welliver, James Ritchie, Mike Stoneburner, Sherry Hartley, Sara Morehead, Sue Kull.

TRUE VETERAN — Ohio's newly-elected auditor, Joseph T. Ferguson (above), Democrat, is truly a political veteran. He first ran for office (and lost) in 1928. He has already served four terms as auditor, one as state treasurer. In the 1950s he lost four straight statewide elections. This time he defeated Roger W. Tracy Jr. In the 1940s he defeated Tracy's father. In the 1930s he defeated Tracy's grandfather. So at 78 years old it's a brand new political career for "Jumpin' Joe".

MIRACLE WATER
SOFTENS — FILTERS
REMOVES RUST
AND IRON . . .
AUTOMATICALLY!
Call for
FREE
WATER
ANALYSIS
Kingston
Hardware
Kingston, Ohio
Phone 642-5031

Young American Teacher Aids Deaf Mexican Pupils

By JOHN PHILIP SOUSA
Associated Press Writer

TIJUANA, Mexico (AP) — The 37 children laugh, cry and make as much noise as any other kids but there's a difference —they're all deaf.

A petite, blue-eyed, brown-haired young American, Janet Thompson, is filling their silent world with knowldge and joy.

She runs a school, the Center of Auditive Oral Rehabilitation, in a pink cinder block building filled with the sounds of children and the spicy smells of Mexican food.

Explains Miss Thompson: "Many cannot afford lunch, so we make it a class project and everyone eats."

The pretty 28-year-old teacher founded the school five years ago.

She makes use of the noontime meal as a lesson in grammar, spelling, math, pronunciation and responsibility.

"I put the lesson on the blackboard each day," she says. "'Lula will bring a half kilo of tortillas and Rogelio the lemonade,'"

By reading the lesson the pupils learn how words are put together to form sentences.

They learn that so many items brought by so many children equal so much food for lunch.

Some of the youngsters suffer from sight and speech problems as well as deafness. Most are from poverty families but are of average intelligence. A few have above-average IQs.

Miss Thompson discovered the plight of the deaf children while working with a Roman Catholic Church group in this border city after she was graduated from the University of Seattle wih a degree in education. She decided they must have a school of their own.

Members of the Club Amistad at the University of California at Los Angeles chipped in and so did the Lutheran Church of Our Saviour, down the street from President Nixon's Western White House in San Clemente, Calif.

Commonwealth

FRANKFORT, Ky. (AP) — Kentucky is one of only four states that is officially designated a commonwealth. The others are Virginia, Massachusetts and Pennsylvania.

Use The Classifieds

Liley's Famous
ROOT BEER
Smooth and Creamy, No Medicinal Taste.
"A Treat You Want To Repeat."
Sold by:
FROSTY TREAT
DRIVE INN
844 N. Court St.

Liley's Famous Root Beer
AND
Orange Concentrate
ORDER FROM
Liley Sales Company
WHOLESALER
LUTESVILLE, MISSOURI 63762

Christmas
IS ALL DOWN HILL WITH A
Third National Christmas Club

Do you find yourself a little short of cash at the time you'd most like to have a little extra to spend? . . . when the stores have the greatest selection ever, and your shopping list has no end? We've got the ideal solution to this problem. Come join our Christmas Club . . . decide how much you want to deposit each week . . . and look at the surprise we have for you . . .

NOW AT THE THIRD NATIONAL . . .
Receive an extra week's payment, our gift to you, added to your Christmas Check for 1971 after making the usual regular payments . . .
made on time or
in advance!

JOIN NOW . . .
MAKE CHRISTMAS SHOPPING
ALL THE FUN IT SHOULD BE . . .
ALL DOWN HILL!

OUR Christmas Club NOW OPEN

The Third National Bank
MEMBER FDIC

Sears
South Central Ohio's Most Complete Department Store

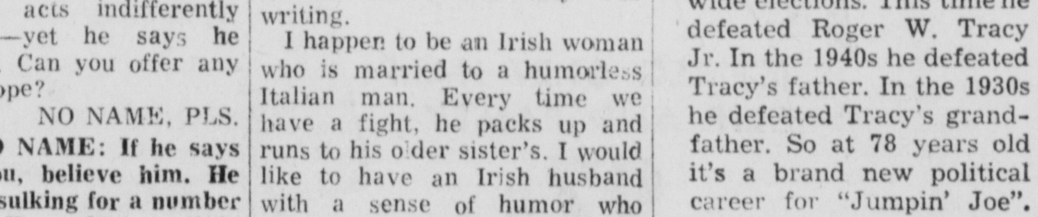

Phone
775-6322
Chillicothe Mall
Only Minutes South of Circleville
• 46 Departments • Free Parking
• We Service Everything We Sell • Satisfaction Guaranteed
OPEN 9 A.M.-9 P.M.
Monday thru Saturday

INFANT WOUNDED IN MORTAR ATTACK — Wounded during a Communist mortar attack, an infant is comforted by a Cambodian soldier in Tang Kauk, Cambodia.

Dear Abby: By Abigail Van Buren

Hubby's Had His Fling, Time To Sulk

DEAR ABBY: I am in desperate need of some good advice, sound explanations, and if possible, some encouragement.

My husband, age 50 and I, 49, have been married for 26 years. It's been an ideal marriage in all respects. We have been lovers and best friends and have raised a fine family. He has a top job with his company. Everything has been beautiful.

About a year and a half ago he became involved (he says not seriously) with his secretary who is married. He seemed surprised that I was hurt. He said he couldn't possibly "love" anyone of her type, that he was just having "fun." It is over now because he became worried about jeopardizing his career.

I have tried to get over it, but I can't, because of his attitude which I cannot understand. He seems extremely preoccupied. He seldom laughs or smiles. He acts indifferently toward me—yet he says he "loves" me. Can you offer any advice or hope?

NO NAME, PLS.

DEAR NO NAME: If he says he loves you, believe him. He is probably sulking for a number of reasons: He could be a little depressed at having to give up his "toy." (The other woman.)

He may be worried that someone in his company might have caught on which means he wasn't as discreet as he should have been. And he probably feels guilty for having hurt you. Now, tell him you love him, too, and he'd better snap out of it.

DEAR ABBY: I can't keep quiet any longer about my problem. I would like you to tell me, Dear Abby, what is the correct amount for a tip?

I am a waitress in Dover, Del. It's not the most exclusive restaurant in Dover, but it is a nice place. I make only 75 cents an hour plus tips, so you can see I need the tips.

Some people are so cheap about tipping, you wouldn't believe it. I think if people can afford to go out to eat, they can afford to leave a decent tip. What do you consider a decent tip, Abby?

WAITRESS

DEAR WAITRESS: The customary average tip is between 15 and 20 per cent of the bill. But I happen to feel that if the service is better than average, the waitress should be rewarded with a better-than-average tip. And for service below average —same deal.

DEAR ABBY: An item in your column caught my eye. It was from a woman who said she was Italian and her husband was Irish so "naturally" they fought a lot. After one of their fights she packed up and went to her mother's, and her crazy Irish husband put an ad in the local paper saying,

"MARIE, PLEASE COME HOME. THE DOG MISSES YOU!" You said you thought it was hilarious. Well, so did I, but that's not why I'm writing.

I happen to be an Irish woman who is married to a humorless Italian man. Every time we have a fight, he packs up and runs to his older sister's. I would like to have an Irish husband with a sense of humor who can enjoy a good old-fashioned Irish fight without pouting for a week.

So. tell Marie I will trade, sight unseen, my spaghetti and meat balls for her ham and cabbage.

"IRISH"

DEAR ABBY: My heart goes out to that widower who feels trapped by a conniving widow.

I, too, am in my sixties and since losing my husband several years ago, I have met more and more widows, and I can tell you, I have grown more and more disgusted with them each year.*

Abby, they can't wait to read the obituaries every day to see whose wife has died so they can get a head start on going after the husband.

DISGUSTED IN SAN ANGELO

Not So Smart

SYDNEY (AP) — A woman's remark overhead in the city: "He's so useless he couldn't drive a red hot nail through a pound of butter."

Which caused another woman to say she knew a man who was so hopeless "he couldn't pour water out of a boot even with the instructions on the sole."

Pre-Finished
PANELING
and
MOLDING
WRIGHT
LUMBER, INC.

Amanda Honor Roll

SENIORS

Jenny Doner, Pauline Moyer, Lisa Christy, Virginia Brown, Carol Miller, Isaac McFarland, Terry Carroll, Mary Morehead, Beverly Branham, Carol Ray, Vera Garrett, Sandra Garrett.

Gayla Crook, Brad Poling, Roger Thompson, Craig See, Joy Cave, Robert Smith, Earl Coleman, Rita Shupe, Regina Palmer, Mary Moore, Wanda Beverly.

JUNIORS

Carol Swain Carol Stoneburner, Steve Ratcliff, Vicki McHale, LuAnne Pontious, Barbara Lutz, Wayne LaRue, Mark Garrett, Greg Speakman,

Ron Coleman, Sharon Norman, Valeria Fausnaugh, Pam Kougher Larry McCain, Joyce Smith, Merl Stevens, Harold Seymour, Martha Beverly.

SOPHOMORES

Jeff Whitmore, Dale Henderly, Marla Fausnaugh, Greg Noll, Kathy Pine, Rosalie Morehead, Allan Switzer, Greg Glendenning,

Robert Foster, Gary Strickler, Kathy Scurlock, Nancy Smith, Kenny Hinton, Chris Thompson, Karen Miller, Jeff Harvey, Ermal Chase,

Linda Nail, Carlene Francis, Ella Sark, Lucinda Harmon, Cindy Smith, Peggy Boyd, Donna Smith, Debbie Wright, Rex Riddle.

FRESHMAN

Lori Bitler, Susan Cave, Sue Minor, Teresa Brokaw, Rhonda Purvis, Nancy Pontius, Debra Patterson, Marsha Lowe, Robert Stone,

Vivian Allen, Pamela Loudermilk, Teresa Riffle, Rodney Brobst, Cynthia Welliver, James Ritchie, Mike Stoneburner, Sherry Hartley, Sara Morehead, Sue Kull.

TRUE VETERAN — Ohio's newly-elected auditor, Joseph T. Ferguson (above), Democrat, is truly a political veteran. He first ran for office (and lost) in 1928. He has already served four terms as auditor, one as state treasurer. In the 1950s he lost four straight statewide elections. This time he defeated Roger W. Tracy Jr. In the 1940s he defeated Tracy's father. In the 1930s he defeated Tracy's grandfather. So at 78 years old it's a brand new political career for "Jumpin' Joe".

MIRACLE WATER
SOFTENS — FILTERS
REMOVES RUST
AND IRON . . .
AUTOMATICALLY!
Call for
FREE
WATER
ANALYSIS
Kingston
Hardware
Kingston, Ohio
Phone 642-5031

Young American Teacher Aids Deaf Mexican Pupils

By JOHN PHILIP SOUSA
Associated Press Writer

TIJUANA, Mexico (AP) — The 37 children laugh, cry and make as much noise as any other kids but there's a difference —they're all deaf.

A petite, blue-eyed, brown-haired young American, Janet Thompson, is filling their silent world with knowldge and joy.

She runs a school, the Center of Auditive Oral Rehabilitation, in a pink cinder block building filled with the sounds of children and the spicy smells of Mexican food.

Explains Miss Thompson: "Many cannot afford lunch, so we make it a class project and everyone eats."

The pretty 28-year-old teacher founded the school five years ago.

She makes use of the noontime meal as a lesson in grammar, spelling, math, pronunciation and responsibility.

"I put the lesson on the blackboard each day," she says. "'Lula will bring a half kilo of tortillas and Rogelio the lemonade.'"

By reading the lesson the pupils learn how words are put together to form sentences.

They learn that so many items brought by so many children equal so much food for lunch.

Some of the youngsters suffer from sight and speech problems as well as deafness. Most are from poverty families but are of average intelligence. A few have above-average IQs.

Miss Thompson discovered the plight of the deaf children while working with a Roman Catholic Church group in this border city after she was graduated from the University of Seattle wih a degree in education. She decided they must have a school of their own.

Members of the Club Amistad at the University of California at Los Angeles chipped in and so did the Lutheran Church of Our Saviour, down the street from President Nixon's Western White House in San Clemente, Calif.

Commonwealth

FRANKFORT, Ky. (AP) — Kentucky is one of only four states that is officially designated a commonwealth. The others are Virginia, Massachusetts and Pennsylvania.

Use The Classifieds

Liley's Famous
ROOT BEER
Smooth and Creamy,
No Medicinal Taste.
"A Treat You Want To Repeat."
Sold by:
FROSTY TREAT
DRIVE INN
844 N. Court St.

Liley's Famous Root Beer
AND
Orange Concentrate
ORDER FROM
Liley Sales Company
WHOLESALER
LUTESVILLE, MISSOURI 63762

Christmas
IS ALL DOWN HILL WITH A
Third National Christmas Club

Do you find yourself a little short of cash at the time you'd most like to have a little extra to spend? . . . when the stores have the greatest selection ever, and your shopping list has no end? We've got the ideal solution to this problem. Come join our Christmas Club . . . decide how much you want to deposit each week . . . and look at the surprise we have for you . . .

NOW AT THE THIRD NATIONAL . . .
Receive an extra week's payment, our gift to you, added to your Christmas Check for 1971 after making the usual regular payments . . .
made on time or
in advance!

JOIN NOW . . .
MAKE CHRISTMAS SHOPPING
ALL THE FUN IT SHOULD BE . . .
ALL DOWN HILL!

OUR Christmas Club NOW OPEN

The Third National Bank
MEMBER FDIC

Sears
South Central Ohio's Most
Complete Department Store

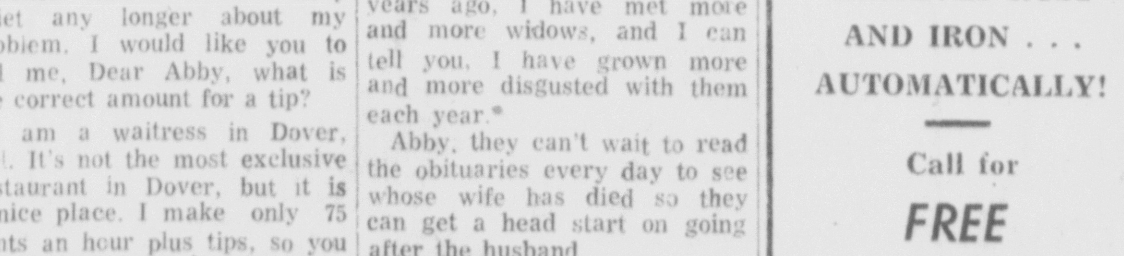

Phone
775-6322
Chillicothe Mall
Only Minutes South of Circleville
• 46 Departments • Free Parking
• We Service Everything We Sell • Satisfaction Guaranteed
OPEN 9 A.M. - 9 P.M.
Monday thru Saturday

Miss Brenda Jean Peterson Bride Of Carl C. Wilkins

MR. AND MRS. CARL CHRISTOPHER WILKINS

Zion Lutheran Church of Kearney, Neb. was the setting for the wedding of Miss Brenda Jean Peterson and Mr. Carl Christopher Wilkins. The Rev. Carl W. Brueggeman performed the double ring ceremony for the daughter of Mr. and Mrs Richard E. Peterson, Kearney, Neb. and the son of Mr. and Mrs. Carl L. Wilkins, 143 Fairview Ave.

Baskets of pompon mums and candelabra graced the altar. Organist, Mrs. Robert H. Brown and vocalist, Mrs. Robert A. Schroeder presented a program of nuptial selections preceding the ceremony.

The bride was given in marriage by her father. She selected for her wedding day a floor length empire A-line gown of candlelight rib faille. The gown was fashioned with a re-embroidered Alencon lace yoke with a scalloped Sabrina neckline, highlighted with seed pearls and lace cuffs on long sleeves. The floor length lace bordered English illusion mantilla fell from a cluster of matching lace petals with pearl and crystal accents.

Miss Carol Kay Peterson served her sister as maid of honor. She was attired in a yellow shantung crepe floor length gown. A daisy headband formed her headpiece and she carried a bouquet of white and yellow mums. Bridesmaids were Mrs. Charles H. Brinda and Miss Dorothy E. Peterson, sister of the bride. They were dressed identically as the maid of honor and carried matching bouquets.

Flower girls, Ginger Sue and Sindi J. Peterson, cousins of the bride, were dressed as the attendants and carried white baskets of daisies. Matthew Tyler Wilkins, brother of the groom was ring bearer. He carried the rings on a satin pillow decorated with lilies of the valley.

Mr. Myron John Schiferl was best man and ushers were Mr. Darwin F. Arnold and Mr. Dean Gerald Peterson, brother of the bride.

Miss Mary Ann Peterson, sister of the bride, was candlelighter. She wore a yellow shantung floor length gown and a daisy headband.

Mrs. Peterson selected a yellow brocaded A-line dress and a yellow baby rose corsage. Mrs. Wilkins wore a pink bonded knit sleeveless dress with white accessories and a cream colored baby rose corsage.

A reception in the social rooms of the church immediately followed the ceremony. Hostesses were Mrs. Bill Harwager of Dunning Neb; Miss Anna Rutherford, Omaha, Neb.; Miss Judy Peterson, Miss Mary Ann Peterson and Mrs. Toni Arnold.

For her going - away costume the bride wore a brown sleeveless cotton A-line dress with tan accessories. Following a wedding trip to Fort Worth, Texas, the couple resides at 1115 William St., Omaha, Neb.

The new Mrs. Wilkins is a graduate of Kearney Senior High School and is employed at the University of Nebraska College of Medicine as a secretary. Mr. Wilkins graduated from Circleville High School in 1965 and has been a member of the U.S. Air Force since September of that year. He recently served one year in Tahiland and is presently stationd at Offutt Air Force Base, Omaha, Neb.

Out - of - town guests at the wedding were Mrs. Carroll Stonerock, grandmother of the bridegroom; Mrs. Carl Wilkins, his mother; Matthew Wilkins and Duane Wilkins, brothers of the groom, all of Circleville; Mrs. Bill Harwager, Dunning, Neb.; Mrs. Charles Brinda, Miss Anna Rutherford, Mrs. Toni Arnold, Omaha, Neb ; Dan Messenger, Dan Skikus, Jerry Warner, Tom Parker, Myron Schieferl and Darwin F. Arnold of Offutt Air Force Base.

Church Circle Entertained With Skit

Circle 1 of Good Shepherd United Methodist Church met Thursday evening in the home of Mrs. Melvin Fox with 10 members and seven guests in attendance. The guests were Rosemary Horn, Maggie and Mabel McCracken, Melissa Fox, Kim Siniff and Christine and Gary Dumm.

The leader, Mrs. Eugene Siniff, opened the meeting with a reading, "God Cares for You" and a Thanksgiving prayer. A short business meeting was conducted with plans for the coming Christian Education and Rally Dinner. A letter was presented which had been received from the little Brazilian girl the Circles are sponsoring. The business was closed with prayer by Mrs. Robert Dumm.

Program leader was Gladys Noggle. A short skit was presented by Julia Speakman, Christine and Gary Dumm, Kim Siniff and Rosemary Horn. Mrs. Dumm conducted the Thank Offering service and asked those present to relate something for which they had been thankful during the past year. The closing prayer was by Julia Speakman.

The hostess served refreshments assisted by her daughter Melissa and Kim Siniff.

Add your own personal touch to prepared salad dressings by adding freshly squeezed citrus juice and grated peel.

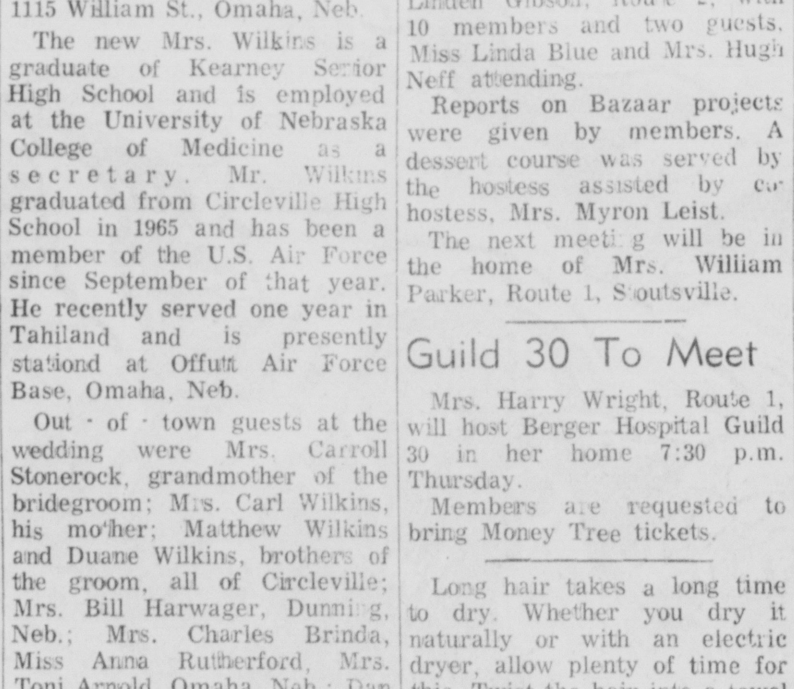

FINAL CHECK — Checking final plans for the Holiday Sale and Tea are shown from the left Mrs. Robert Scherer, Mrs. Ronald Berlin and Mrs. William Sprout. The sale is sponsored by the Gift Shop Guild of Berger Hospital and is an annual event in the Parish House of St. Philip's Church, W. Mound St. Hours on Thursday are from 11 a.m. until 8 p.m. and on Friday from 11 a.m. until 4 p.m.. The "Around The World Theme" is well carried out as merchandise has been received from a great may countries. Mrs. Berlin is holding a night light in the form of a girl praying which is only one of the many exciting treasures to be found at the sale.

DAR Program Concerns First Ladies

Old Trails Chapter, Daughters of American Colonists met for luncheon Wednesday at the Southern Hotel, Columbus.

Mrs. Harry Emrick, regent, presided at the business session at which time a special contribution was made for patient's use at the Chillicothe Veterans Hospital.

Impressive memorial services, in memory of deceased member Miss Rosalie Haddox, were conducted by Mrs. Robert K. Fox, chaplain.

"Ladies of the White House" was the interesting subject chosen by the guest speaker, Mrs. Charles Mathews of Columbus, who appeared in a gown reminiscent of those worn by Martha Washington. Mrs. Mathews over the past 30 years has collected little known facts about the "First Ladies" as well as available portraits and charming 'paper doll" inaugural gowns, which she displayed.

"Four Presidents married widows; George Washington, Thomas Jefferson, James Madison and Woodrow Wilson; Abigail Adams was both wife and mother of a president; Abigail Filmore installed the first bathtub in the White House; three "First Ladies" were brides; Julia Tyler; Frances Cleveland and Edith Wilson," the speaker summarized.

Mrs. Mathews selected three categories on which to elaborate: most popular — Dolley Madison, who iinstituted the first egg rolling on the White House Lawn, lived in Washington for fifty years; most abused' — Mary Todd Lincoln, who was indeed a brilliant, vivacious, charming personality; and finally "my cousin" Lucy Webb Hayes.

In conclusion the speaker paid tribute to the office of the Presidency, to the "First Ladies" and to the White House itself which has a more distinguished personality than any edifice in the United States.

Area members are Mrs. Leroy H. Cromley, Mrs. Clarence McAbee Mrs. William Mack, Mrs. Charles H. May, Mrs. William A Thomas, Mrs. Martin W. Cromley and Mrs T. Leroy Cromley

Guild 41 Meets In Gibson Home

Berger Hospital Guild 41 met recently in the home of Mrs. Linden Gibson, Route 2, with 10 members and two guests, Miss Linda Blue and Mrs. Hugh Neff attending.

Reports on Bazaar projects were given by members. A dessert course was served by the hostess assisted by co-hostess, Mrs. Myron Leist.

The next meeting will be in the home of Mrs. William Parker, Route 1, Stoutsville.

Guild 30 To Meet

Mrs. Harry Wright, Route 1, will host Berger Hospital Guild 30 in her home 7:30 p.m. Thursday.

Members are requested to bring Money Tree tickets.

Long hair takes a long time to dry. Whether you dry it naturally or with an electric dryer, allow plenty of time for this. Twist the hair into a towel turban to squeeze out excess moisture. Use a fresh towel for the final rubbing of scalp and hair.

Circleville Chapter OES Honors Patron And Matron

Members of Circleville Chapter 90 Order of the Eastern Star met recently in the Masonic Temple. Pauline Cook, worthy matron, presided and welcomed those present by reading the poem "I Thank Thee, God."

Honored members attending were Marie L. Hamilton, past grand matron and general grand chapter committee member; past matrons and past patrons, Chestora Peters; Margaret Shane, Nancy Hamilton, junior past matron, Gladys Sehpler, Bonnie Rector, Marie Bennett, Faye Mahaffey Elaine Bowman, Penny Shepler and Dwight Rector. Also attends was Mrs. Mary Stout, past matron and general grand chapter committee member of North Dakota.

Installation invitations were received from Waverly Chapter, home chapter of Irene Lowery, grand representative of Kentucky, Nov. 16; Sterling Chapter, Nov. 17; Parma Chapter, Dayton, Nov. 27; Triune Chapter, Toledo, home chapter of Erma Seyfang, associate grand matron Nov 28; Rizpah Chapter, Shelby, home of PGP Lowell Mc Meeken, Nov. 27; Portsmouth Chapter, Dec. 1; Kingston Chapter, Dec. 2; Reber Chapter Lithopolis, Dec. 3; Chillicothe Chapter, home chapter of Vera Thornton, associate grand conductress and Ethel Wallingford, grand representative to New Brunswick, Dec. 9.

Worthy matron-elect, Beverly Currence, announced that the installation of Circleville Chapter will be 8 p.m. Nov. 24 with worthy grand matron, Joyce E. Black as installing officer. Mrs. Currence has set practice for installation 6:30 p.m. Sunday, Nov. 22.

It was announced that 1971 grand chapter tours are now being arranged. Anyone interested may contact the chapter sectetary, Mary Radcliffe.

Reports of the recent Ohio grand chapter session were given by the worthy matron, Mrs. Cook and associate matron, Mrs. Currence.

Marie Hamilton gave several interesting highlights of the general grand chapter session held in Milwaukee, Wis. The next tri-ennium will be held in October of 1973 in Denver, Colo

Mrs. Cook thanked her officers for their cooperation and work throughout this past year and offered her best wishes to the worthy matron and patron-elect, Beverly and William Currence. Worthy patron, William Cook, also extended his appreciation and best wishes

Mr. and Mrs. Cook were presented a gift from their officers with Mrs. Currence making the presentation.

At the close of the meeting refreshments were served from a table centered with blue tapers and white chrysanthemums. Opal Vance and Lida Ross were in charge of the social hour.

Calendar

MONDAY

Music Study Group of AAUW 8 p.m. in home of Mrs. Robert Rustin, 680 Ridgewood Drive.

Circleville Art League 8 p.m. in studio of Mrs. Otis Runyon Logan Elm Motel.

Child Study Patron League 8 p.m. in home of Mrs. Glenn Williams, 230 Pawnee Drive, Logan Elm Village.

Lions Auxiliary 7 p.m. at Wardell's Party Home.

Variety Sewing Club, 8 p.m. in home of Mrs. Nelson Lape, Route 3.

Berger Hospital Guild 48, 8 p.m. in home of Mrs. Dave Bircher, Route 1, Ashville.

Martha Circle of Community United Methodist Church 7:30 p.m. in home of Mrs. Dick Tootle, Route 2.

TUESDAY

Pickaway County Nurses Assn. 8 p.m. in home of Mrs. Byron Gulick, 355 Sunset Drive.

Berger Hospital Guild 6, 8 p.m. in home of Mrs. Burl Wiggins, 583 Northridge Road.

Union Guild at noon in home of Mary Shortridge, Route 3.

Pickaway Plains Chapter Daughters of the American Revolution 6:30 p.m. at Hedges Chapel Church.

New members Study Group of AAUW 8 p.m. in lobby of Berger Hospital.

Berger Hospital Guild 27, 8 p.m. in the home of Mrs. Charles Baker, 508 Edgewood Drive.

Circleville BPW Club 7 p.m. at Mecca Restaurant.

WEDNESDAY

La Sertoma Club 8 p.m. in home of Mrs. Gary George, 359 Clark Drive.

Past Matrons Circle of Circleville Chapter OES noon in the home of Mrs. Edwin Shane, 202 Northridge Road.

Berger Hospital Guild 31, 9:30 a.m. in home of Mrs. Ted West, 595 Edgewood Drive.

Deer Creek Variety Club 8 p.m. in home of Mrs. John Diffendal.

THURSDAY

Antique Study Group of AAUW 8 p.m. in home of Mrs. William Robertson, Oak Park.

FOE Auxiliary 8 p.m. in Aerie Home, 135 E. Main St.

Willing Workers Class of Pontious United Methodist Church 1:30 p.m. in home of Mrs. Edna Valentine, Canal Winchester.

Berger Hospital Guild 30, 7:30 p.m. in home of Mrs. Harry Wright, Route 1.

Roxanne Swank Receives Scholarship

MISS ROXANNE SWANK

Miss Roxanne Swank has been awarded a scholarship from Nationwide Beauty Academy, Columbus.

Miss Swank is the daughter of Mr. and Mrs. Merle Swank, Route 4. She will begin her training on Sept. 7 after graduating from Logan Elm High School.

USE THE CLASSIFIEDS

Miss Brenda Jean Peterson Bride Of Carl C. Wilkins

MR. AND MRS. CARL CHRISTOPHER WILKINS

Zion Lutheran Church of Kearney, Neb. was the setting for the wedding of Miss Brenda Jean Peterson and Mr. Carl Christopher Wilkins. The Rev. Carl W. Brueggeman performed the double ring ceremony for the daughter of Mr. and Mrs Richard E. Peterson, Kearney, Neb. and the son of Mr. and Mrs. Carl L. Wilkins, 143 Fairview Ave.

Baskets of pompon mums and candelabra graced the altar. Organist, Mrs. Robert H. Brown and vocalist, Mrs. Robert A. Schroeder presented a program of nuptial selections preceding the ceremony.

The bride was given in marriage by her father. She selected for her wedding day a floor length empire A-line gown of candlelight rib faille. The gown was fashioned with a re-embroidered Alencon lace yoke with a scalloped Sabrina neckline, highlighted with seed pearls and lace cuffs on long sleeves. The floor length lace bordered English illusion mantilla fell from a cluster of matching lace petals with pearl and crystal accents.

Miss Carol Kay Peterson served her sister as maid of honor. She was attired in a yellow shantung crepe floor length gown. A daisy headband formed her headpiece and she carried a bouquet of white and yellow mums. Bridesmaids were Mrs. Charles H. Brinda and Miss Dorothy E. Peterson, sister of the bride. They were dressed identically as the maid of honor and carried matching bouquets.

Flower girls, Ginger Sue and Sindi J. Peterson, cousins of the bride, were dressed as the attendants and carried white baskets of daisies. Matthew Tyler Wilkins, brother of the groom was ring bearer. He carried the rings on a satin pillow decorated with lilies of the valley.

Mr. Myron John Schiferl was best man and ushers were Mr. Darwin F. Arnold and Mr. Dean Gerald Peterson, brother of the bride.

Miss Mary Ann Peterson, sister of the bride, was candlelighter. She wore a yellow shantung floor length gown and a daisy headband.

Mrs. Peterson selected a yellow brocaded A-line dress and a yellow baby rose corsage. Mrs. Wilkins wore a pink bonded knit sleeveless dress with white accessories and a cream colored baby rose corsage.

A reception in the social rooms of the church immediately followed the ceremony. Hostesses were Mrs. Bill Harwager of Dunning Neb; Miss Anna Rutherford, Omaha, Neb.; Miss Judy Peterson, Miss Mary Ann Peterson and Mrs. Toni Arnold.

For her going - away costume the bride wore a brown sleeveless cotton A-line dress with tan accessories. Following a wedding trip to Fort Worth, Texas, the couple resides at 1115 William St., Omaha, Neb.

The new Mrs. Wilkins is a graduate of Kearney Senior High School and is employed at the University of Nebraska College of Medicine as a secretary. Mr. Wilkins graduated from Circleville High School in 1965 and has been a member of the U.S. Air Force since September of that year. He recently served one year in Tahiland and is presently stationd at Offutt Air Force Base, Omaha, Neb.

Out - of - town guests at the wedding were Mrs. Carroll Stonerock, grandmother of the bridegroom; Mrs. Carl Wilkins, his mother; Matthew Wilkins and Duane Wilkins, brothers of the groom, all of Circleville; Mrs. Bill Harwager, Dunning, Neb.; Mrs. Charles Brinda, Miss Anna Rutherford, Mrs. Toni Arnold, Omaha, Neb ; Dan Messenger, Dan Skikus, Jerry Warner, Tom Parker, Myron Schieferl and Darwin F. Arnold of Offutt Air Force Base.

Church Circle Entertained With Skit

Circle 1 of Good Shepherd United Methodist Church met Thursday evening in the home of Mrs. Melvin Fox with 10 members and seven guests in attendance. The guests were Rosemary Horn, Maggie and Mabel McCracken, Melissa Fox, Kim Siniff and Christine and Gary Dumm.

The leader, Mrs. Eugene Siniff, opened the meeting with a reading, "God Cares for You" and a Thanksgiving prayer. A short business meeting was conducted with plans for the coming Christian Education and Rally Dinner. A letter was presented which had been received from the little Brazilian girl the Circles are sponsoring. The business was closed with prayer by Mrs. Robert Dumm.

Program leader was Gladys Noggle. A short skit was presented by Julia Speakman, Christine and Gary Dumm, Kim Siniff and Rosemary Horn. Mrs. Dumm conducted the Thank Offering service and asked those present to relate something for which they had been thankful during the past year. The closing prayer was by Julia Speakman.

The hostess served refreshments assisted by her daughter Melissa and Kim Siniff.

Add your own personal touch to prepared salad dressings by adding freshly squeezed citrus juice and grated peel.

DAR Program Concerns First Ladies

Old Trails Chapter, Daughters of American Colonists met for luncheon Wednesday at the Southern Hotel, Columbus.

Mrs. Harry Emrick, regent, presided at the business session at which time a special contribution was made for patient's use at the Chillicothe Veterans Hospital.

Impressive memorial services, in memory of deceased member Miss Rosalie Haddox, were conducted by Mrs. Robert K. Fox, chaplain.

"Ladies of the White House" was the interesting subject chosen by the guest speaker, Mrs. Charles Mathews of Columbus, who appeared in a gown reminiscent of those worn by Martha Washington. Mrs. Mathews over the past 30 years has collected little known facts about the "First Ladies" as well as available portraits and charming 'paper doll" inaugural gowns, which she displayed.

"Four Presidents married widows: George Washington, Thomas Jefferson, James Madison and Woodrow Wilson; Abigail Adams was both wife and mother of a president; Abigail Filmore installed the first bathtub in the White House; three "First Ladies" were brides; Julia Tyler; Frances Cleveland and Edith Wilson," the speaker summarized.

Mrs. Mathews selected three categories on which to elaborate: most popular — Dolley Madison, who iinstituted the first egg rolling on the White House Lawn, lived in Washington for fifty years; most abused' — Mary Todd Lincoln, who was indeed a brilliant, vivacious, charming personality; and finally "my cousin" Lucy Webb Hayes.

In conclusion the speaker paid tribute to the office of the Presidency, to the "First Ladies" and to the White House itself which has a more distinguished personality than any edifice in the United States.

Area members are Mrs. Leroy H. Cromley, Mrs. Clarence McAbee Mrs. William Mack, Mrs. Charles H. May, Mrs. William A Thomas, Mrs. Martin W. Cromley and Mrs T. Leroy Cromley

Guild 41 Meets In Gibson Home

Berger Hospital Guild 41 met recently in the home of Mrs. Linden Gibson, Route 2, with 10 members and two guests, Miss Linda Blue and Mrs. Hugh Neff attending.

Reports on Bazaar projects were given by members. A dessert course was served by the hostess assisted by co-hostess, Mrs. Myron Leist.

The next meeting will be in the home of Mrs. William Parker, Route 1, Stoutsville.

Guild 30 To Meet

Mrs. Harry Wright, Route 1, will host Berger Hospital Guild 30 in her home 7:30 p.m. Thursday.

Members are requested to bring Money Tree tickets.

Long hair takes a long time to dry. Whether you dry it naturally or with an electric dryer, allow plenty of time for this. Twist the hair into a towel turban to squeeze out excess moisture. Use a fresh towel for the final rubbing of scalp and hair.

FINAL CHECK — Checking final plans for the Holiday Sale and Tea are shown from the left Mrs. Robert Scherer, Mrs. Ronald Berlin and Mrs. William Sprout. The sale is sponsored by the Gift Shop Guild of Berger Hospital and is an annual event in the Parish House of St. Philip's Church, W. Mound St. Hours on Thursday are from 11 a.m. until 8 p.m. and on Friday from 11 a.m. until 4 p.m.. The "Around The World Theme" is well carried out as merchandise has been received from a great may countries. Mrs. Berlin is holding a night light in the form of a girl praying which is only one of the many exciting treasures to be found at the sale.

Circleville Chapter OES Honors Patron And Matron

Members of Circleville Chapter 90 Order of the Eastern Star met recently in the Masonic Temple. Pauline Cook, worthy matron, presided and welcomed those present by reading the poem "I Thank Thee, God."

Honored members attending were Marie L. Hamilton, past grand matron and general grand chapter committee member; past matrons and past patrons, Chestora Peters; Margaret Shane, Nancy Hamilton, junior past matron, Gladys Sehpler, Bonnie Rector, Marie Bennett, Faye Mahaffey Elaine Bowman, Penny Shepler and Dwight Rector. Also attends was Mrs. Mary Stout, past matron and general grand chapter committee member of North Dakota.

Installation invitations were received from Waverly Chapter, home chapter of Irene Lowery, grand representative of Kentucky, Nov. 16; Sterling Chapter, Nov. 17; Parma Chapter, Dayton, Nov. 27; Triune Chapter, Toledo, home chapter of Erma Seyfang, associate grand matron Nov 28; Rizpah Chapter, Shelby, home of PGP Lowell Mc Meeken, Nov. 27; Portsmouth Chapter, Dec. 1; Kingston Chapter, Dec. 2; Reber Chapter Lithopolis, Dec. 3; Chillicothe Chapter, home chapter of Vera Thornton, associate grand conductress and Ethel Wallingford, grand representative to New Brunswick, Dec. 9.

Worthy matron-elect, Beverly Currence, announced that the installation of Circleville Chapter will be 8 p.m. Nov. 24 with worthy grand matron, Joyce E. Black as installing officer. Mrs. Currence has set practice for installation 6:30 p.m. Sunday, Nov. 22.

It was announced that 1971 grand chapter tours are now being arranged. Anyone interested may contact the chapter sectetary, Mary Radcliffe.

Reports of the recent Ohio grand chapter session were given by the worthy matron, Mrs. Cook and associate matron, Mrs. Currence.

Marie Hamilton gave several interesting highlights of the general grand chapter session held in Milwaukee, Wis. The next tri-ennium will be held in October of 1973 in Denver, Colo

Mrs. Cook thanked her officers for their cooperation and work throughout this past year and offered her best wishes to the worthy matron and patron-elect, Beverly and William Currence. Worthy patron, William Cook, also extended his appreciation and best wishes

Mr. and Mrs. Cook were presented a gift from their officers with Mrs. Currence making the presentation.

At the close of the meeting refreshments were served from a table centered with blue tapers and white chrysanthemums. Opal Vance and Lida Ross were in charge of the social hour.

Calendar

MONDAY

Music Study Group of AAUW 8 p.m. in home of Mrs. Robert Rustin, 680 Ridgewood Drive.

Circleville Art League 8 p.m. in studio of Mrs. Otis Runyon Logan Elm Motel.

Child Study Patron League 8 p.m. in home of Mrs. Glenn Williams, 230 Pawnee Drive, Logan Elm Village.

Lions Auxiliary 7 p.m. at Wardell's Party Home.

Variety Sewing Club, 8 p.m. in home of Mrs. Nelson Lape, Route 3.

Berger Hospital Guild 48, 8 p.m. in home of Mrs. Dave Bircher, Route 1, Ashville.

Martha Circle of Community United Methodist Church 7:30 p.m. in home of Mrs. Dick Tootle, Route 2.

TUESDAY

Pickaway County Nurses Assn. 8 p.m. in home of Mrs. Byron Gulick, 355 Sunset Drive.

Berger Hospital Guild 6, 8 p.m. in home of Mrs. Burl Wiggins, 583 Northridge Road.

Union Guild at noon in home of Mary Shortridge, Route 3.

Pickaway Plains Chapter Daughters of the American Revolution 6:30 p.m. at Hedges Chapel Church.

New members Study Group of AAUW 8 p.m. in lobby of Berger Hospital.

Berger Hospital Guild 27, 8 p.m. in the home of Mrs. Charles Baker, 508 Edgewood Drive.

Circleville BPW Club 7 p.m. at Mecca Restaurant.

WEDNESDAY

La Sertoma Club 8 p.m. in home of Mrs. Gary George, 359 Clark Drive.

Past Matrons Circle of Circleville Chapter OES noon in the home of Mrs. Edwin Shane, 202 Northridge Road.

Berger Hospital Guild 31, 9:30 a.m. in home of Mrs. Ted West, 595 Edgewood Drive.

Deer Creek Variety Club 8 p.m. in home of Mrs. John Diffendal.

THURSDAY

Antique Study Group of AAUW 8 p.m. in home of Mrs. William Robertson, Oak Park.

FOE Auxiliary 8 p.m. in Aerie Home, 135 E. Main St.

Willing Workers Class of Pontious United Methodist Church 1:30 p.m. in home of Mrs. Edna Valentine, Canal Winchester.

Berger Hospital Guild 30, 7:30 p.m. in home of Mrs. Harry Wright, Route 1.

Roxanne Swank Receives Scholarship

MISS ROXANNE SWANK

Miss Roxanne Swank has been awarded a scholarship from Nationwide Beauty Academy, Columbus.

Miss Swank is the daughter of Mr. and Mrs. Merle Swank, Route 4. She will begin her training on Sept. 7 after graduating from Logan Elm High School.

USE THE CLASSIFIEDS

Demos Eye Leadership

COLUMBUS, Ohio (AP) — Gov. - elect John J. Gilligan says Democratic state legislators have decided to caucus Nov. 24 to choose their leadership in the House and Senate.

"As soon as we can solve the problem of Democratic leadership—and we should do it by Nov. 24—then we will be ready to discuss our legislative strategy," Gilligan said after meeting with party leaders Saturday.

Gilligan met with the Democratic State Executive Committee and the Democratic County Chairmen's Association to discuss patronage and policies for the incoming state administration.

State Chairman Eugene P. O'Grady said Gilligan outlined the ground rules for members of his administration but did not discuss specific appointments.

The executive committee was expanded to 95 members. The 48 elected members—one man and one woman from each congressional district—will be augmented by 47 appointed members.

Reach Accord At Fischer Body Plant In Hamilton

CINCINNATI (AP) — About 2,800 United Auto Workers members at the Fisher Body plant in Hamilton vote today on the national agreement reached with the General Motors Corp.

The members of Local 233 of the UAW also vote on a local supplemental pact.

On Tuesday, about 200 members of Local 674 of the UAW at the GM parts warehouse in suburban Sharenville will take a ratification vote on the national and a local agreement.

Richard Minton, president of Local 674, said Sunday that nearly 8,500 UAW employes at the Chevrolet and Fisher Body plant in the Norwood section of Cincinnati will vote Thursday on the national agreement only. He said that even if they approve the national proposal they will not return to work until accord is reached on local issues.

The dollar is derived from the dhaler, first minted in Bohemia in the 15th century. Spelled "daler" in Scandinavia and "doller" in England, it came to mean any large silver coin.

Agnew Is Given The Bird By Bureaucrat Association

WASHINGTON (AP) — Vice President Spiro T. Agnew says that "in all meiotic modesty" he doesn't merit the "Order of the Bird."

The award of the National Association of Professional Bureaucrats (NATAPROBU) really should go to "others . . . possessing prolusionary processes more deserving," Agnew said in a telegram Friday night.

He did send "rueful regrets, avian apologies and prothonotary pretexts" in not showing up at the annual banquet of Nataprobu, an association devoted to spoofing bureaucrats.

Both bureaucrats and Agnew frequently use big words found only in 15-pound dictionaries and NATAPROBU's Bird award recognized the vice president's talent.

The association also crowned Sandy Summers as Miss Bureaucrat of 1969. Red tape held up the title for a year.

And her twin sister Sharon was named Miss Carbon Copy. In the government, "anything and everything that anybody does had a carbon copy," said Sandy, who, like her sister, works for the federal government's bureaucracy.

In a report to NATAPROBU members, President James H. Boren said the association hoped-for newsletter, "Inaction Line," was held up by a task force review of the reports of earlier task forces.

Some 200 guests, mostly bureaucrats, toyed with pencils that have erasers on both ends as he spoke.

Boren also said the association was quickly picking up members nationwide. Speaking frankly as a bureaucrat, Boren said he was "concerned about the progress we are making." The association even has a "Future Bureaucrats of America" youth branch.

Besides Agnew, other "Bird" awards went to:

Jack Hood Vaughn, whose career in bureaucracy has included being an assistant secretary of state, director of the Peace Corps and ambassador to Colombia. Vaughn, an ex-boxer, was cited for his "fancy footwork" in surviving the perils of bureaucracy.

Frederick C. Dyer, whose book has the self-explanatory title "Bureaucracy Versus Creativity." Dyer is an employe of the Navy Department, but he said his book has "no connection with any government bureau. Of course not."

John Grayton Redecker of the State Department, whose paper "The Qualitative Quantitative Interface" drew envious applause from bureaucrats who said the title was a masterpiece of bureaucratic clarity.

"NO" TO $20,000 — Clint Wescott, a happy bum, sits on a doorstep in Los Angeles and reads in a newspaper about how a lawyer is trying to give him $20,000, outgrowth of a 1953 foreclosure, and how he wants no part of it. "I don't need the money," he says. Wescott took to the road in 1953 when a bank foreclosed on a gasoline station he built in Burnt Hills, N.Y.

Net Earnings Noted

COLUMBUS, Ohio (AP)—The Nationwide Corp. Friday reported net earnings for the first nine months of 1970 were $6.1 million, or 60 cents per share.

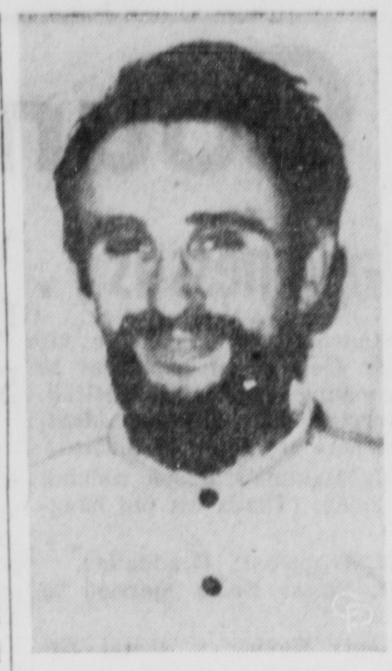

FACES MOSCOW TRIAL — A Soviet Jew who claims U.S. citizenship through his American - born mother, Leonard G. Riggerman, 30, is to be tried in Moscow for attempting to enter the U.S. Embassy to obtain a passport and visa for travel to the U.S. He was barred by Russians. His mother went to the Soviet Union with her Russian-born husband in the early 1930s.

Court Of Appeals Upholds Flag Ruling

CANTON, Ohio (AP) — The Ohio 5th District Court of Appeals has upheld the flag defilement conviction of 18-year-old Arthur St. Dennis, who wore a flag as a belt when he appeared in Canton Municipal Court Oct. 7.

Municipal Judge Charles Correll sentenced St. Dennis to six months in jail and fined him $150 and costs on the flag defilement charge when he saw the youth wearing the flag belt.

Seek Cut-Rate Fares For Viet GIs

WASHINGTON (AP) — The Pentagon is trying to arrange cut-rate fares for American servicemen traveling from Vietnam to the United States under a new liberalized leave policy.

In addition to saving them money, this would help U.S. servicemen get around a scarcity in leave travel space available on military aircraft.

As it nowstands, the space problem could severely limit the number of men taking advantage of the 14-day-at-home leave program announced earlier this month and effective next Monday.

The two-week leave would be in addition to the five to seven days of rest and recuperation—R&R—which are granted to all men during their one-year duty tour in the war zone.

However, the 14-day home leave is not automatic.

Under the regulations, no more than 10 per cent of the men assigned to a given major unit or base can be absent on leave at any one time.

Also, whether a man may go on leave when he chooses to do so could hinge on such military considerations as whether his unit is engaged in some important operation.

When a serviceman goes on R&R from Vietnam, his transportation to and from such places as Hong Kong, Bangkok and Hawaii is furnished by the Defense Department.

But when he goes on what is called "ordinary leave," as under the new policy, he normally has to make his own arrangements.

However, leave-bound servicemen are eligible to travel on military aircraft when space is available.

Such space is at a premium everywhere, but particularly to and from Vietnam.

This means that, even if a serviceman is successful in getting a space available seat on a military plane bound from Vietnam to the U.S. mainland, the Pentagon notes "there is no guarantee that he will be able to return to Vietnam on a space available basis."

Thus, the Pentagon says, the serviceman must have enough money to fly back to Vietnam by commercial airline when absent on ordinary leave.

A major requirement, before he can depart for home, is confirmed travel space to get back to Vietnam before his leave expires.

The Pentagon said cut-rate fares for servicemen are being sought on regularly scheduled commercial flights to and from the United States.

Commercial airline offices said the present one-way economy fare between Vietnam and the U.S. West Coast comes to $510.

There was no indication how much of a cut from this price the Pentagon was attempting to negotiate.

In addition to this approach, the Pentagon said, efforts are being made "to develop an appropriately sponsored and supervised charter flight service that will afford inexpensive round-trip fares for servicemen."

McLin Is Named As Gilligan Aide

COLUMBUS, Ohio (AP) — State Rep. C. J. McLin, D-88 Dayton, has been named by Gov.-elect John J. Gilligan as a special adviser to the new administration on minority group appointments.

McLin, re-elected to a third term in the Ohio House beginning in January, was co-chairman of the Ohio Citizens for Gilligan committee during the fall gubernatorial campaign and is president of the Black Elected Democratic Officials of Ohio.

Gilligan said McLain will coordinate a major effort to recruit talented and qualified members of minority groups for positions in the new administration.

Use The Classifieds

U.S. NO. 1
POTATOES
20 lb. Bag 79¢
PALM'S SALES, INC.
475 E. Main St. — 474-3428

M. Robert
BEAUTY SALONS
PHONE 474-5954
The Lively Look
Is your hair exhausted? Get the lively look with a new Protéine Perm from Helene Curtis.

17.50 Helene Curtis
Proteine Salon Wave
9.95
Tues., Wed., Thurs.
FROSTING
Regular $17.50
$13.45
Under New Management of
PHYLLIS HUDAK
Appointment Not Always Necessary
Owned & Operated by
Steppe Beauticians, Inc.

WES EDSTROM, JR.
THIS MAN IS TURNING
CIRCLEVILLE
INTO
DODGE CITY
WITH MONEY-SAVING DEALS RIGHT NOW ON
1971 DODGES
COME IN AND SEE HIS NEW DODGE SAVERS.
WES EDSTROM MOTORS
150 E. Main St. — 474-3550

Only a Beautyrest mattress can properly support Senta Berger's special curves. And yours.
Because it's built differently. With separate coils. So each is free to give under Senta's hips and shoulders. And under yours.
At the same time, the coils are free to firmly support the small of her back. And yours.
By conforming to your shape.
Beautyrest doesn't have to be hard to be firm. Or soft to be comfortable.
Choose Simmons normal-firm Beautyrest Supreme.. Or Beautyrest Back Care for extra-firm support.
Try a Beautyrest. We built it to conform to Senta Berger and you.
$89.95 Twin or Full size—Mattress or foundation.
Super sizes also available.
Beautyrest by Simmons
It gives every part of your body a good night's rest
SIMMONS second century
Your BANKAMERICARD welcome here
Mason Furniture
master charge THE INTERBANK CARD
121-125 N. COURT ST.
OPEN FRIDAY TIL 9 P.M.
PHONE 474-3296

Demos Eye Leadership

COLUMBUS, Ohio (AP) — Gov. - elect John J. Gilligan says Democratic state legislators have decided to caucus Nov. 24 to choose their leadership in the House and Senate.

"As soon as we can solve the problem of Democratic leadership—and we should do it by Nov. 24—then we will be ready to discuss our legislative strategy," Gilligan said after meeting with party leaders Saturday.

Gilligan met with the Democratic State Executive Committee and the Democratic County Chairmen's Association to discuss patronage and policies for the incoming state administration.

State Chairman Eugene P. O'Grady said Gilligan outlined the ground rules for members of his administration but did not discuss specific appointments.

The executive committee was expanded to 95 members. The 48 elected members—one man and one woman from each congressional district—will be augmented by 47 appointed members.

Reach Accord At Fischer Body Plant In Hamilton

CINCINNATI (AP) — About 2,800 United Auto Workers members at the Fisher Body plant in Hamilton vote today on the national agreement reached with the General Motors Corp.

The members of Local 233 of the UAW also vote on a local supplemental pact.

On Tuesday, about 200 members of Local 674 of the UAW at the GM parts warehouse in suburban Sharenville will take a ratification vote on the national and a local agreement.

Richard Minton, president of Local 674, said Sunday that nearly 8,500 UAW employes at the Chevrolet and Fisher Body plant in the Norwood section of Cincinnati will vote Thursday on the national agreement only. He said that even if they approve the national proposal they will not return to work until accord is reached on local issues.

The dollar is derived from the dhaler, first minted in Bohemia in the 15th century. Spelled "daler" in Scandinavia and "doller" in England, it came to mean any large silver coin.

Agnew Is Given The Bird By Bureaucrat Association

WASHINGTON (AP) — Vice President Spiro T. Agnew says that "in all meiotic modesty" he doesn't merit the "Order of the Bird."

The award of the National Association of Professional Bureaucrats (NATAPROBU) really should go to "others . . . possessing prolusionary processes more deserving," Agnew said in a telegram Friday night.

He did send "rueful regrets, avian apologies and prothonotary pretexts" in not showing up at the annual banquet of Nataprobu, an association devoted to spoofing bureaucrats.

Both bureaucrats and Agnew frequently use big words found only in 15-pound dictionaries and NATAPROBU's Bird award recognized the vice president's talent.

The association also crowned Sandy Summers as Miss Bureaucrat of 1969. Red tape held up the title for a year.

And her twin sister Sharon was named Miss Carbon Copy. In the government, "anything and everything that anybody does had a carbon copy," said Sandy, who, like her sister, works for the federal government's bureaucracy.

In a report to NATAPROBU members, President James H. Boren said the association hoped-for newsletter, "Inaction Line," was held up by a task force review of the reports of earlier task forces.

Some 200 guests, mostly bureaucrats, toyed with pencils that have erasers on both ends as he spoke.

Boren also said the association was quickly picking up members nationwide. Speaking frankly as a bureaucrat, Boren said he was "concerned about the progress we are making." The association even has a "Future Bureaucrats of America" youth branch.

Besides Agnew, other "Bird" awards went to:

Jack Hood Vaughn, whose career in bureaucracy has included being an assistant secretary of state, director of the Peace Corps and ambassador to Colombia. Vaughn, an ex-boxer, was cited for his "fancy footwork" in surviving the perils of bureaucracy.

Frederick C. Dyer, whose book has the self-explanatory title "Bureaucracy Versus Creativity." Dyer is an employe of the Navy Department, but he said his book has "no connection with any government bureau. Of course not."

John Grayton Redecker of the State Department, whose paper "The Qualitative Quantitative Interface" drew envious applause from bureaucrats who said the title was a masterpiece of bureaucratic clarity.

"NO" TO $20,000 — Clint Wescott, a happy bum, sits on a doorstep in Los Angeles and reads in a newspaper about how a lawyer is trying to give him $20,000, outgrowth of a 1953 foreclosure, and how he wants no part of it. "I don't need the money," he says. Wescott took to the road in 1953 when a bank foreclosed on a gasoline station he built in Burnt Hills, N.Y.

Net Earnings Noted

COLUMBUS, Ohio (AP)—The Nationwide Corp. Friday reported net earnings for the first nine months of 1970 were $6.1 million, or 60 cents per share.

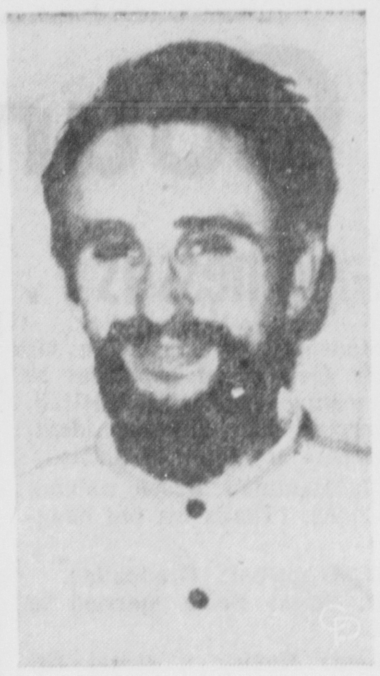

FACES MOSCOW TRIAL — A Soviet Jew who claims U.S. citizenship through his American - born mother, Leonard G. Riggerman, 30, is to be tried in Moscow for attempting to enter the U.S. Embassy to obtain a passport and visa for travel to the U.S. He was barred by Russians. His mother went to the Soviet Union with her Russian-born husband in the early 1930s.

Court Of Appeals Upholds Flag Ruling

CANTON, Ohio (AP) — The Ohio 5th District Court of Appeals has upheld the flag defilement conviction of 18-year-old Arthur St. Dennis, who wore a flag as a belt when he appeared in Canton Municipal Court Oct. 7.

Municipal Judge Charles Correll sentenced St. Dennis to six months in jail and fined him $150 and costs on the flag defilement charge when he saw the youth wearing the flag belt.

Seek Cut-Rate Fares For Viet GIs

WASHINGTON (AP) — The Pentagon is trying to arrange cut-rate fares for American servicemen traveling from Vietnam to the United States under a new liberalized leave policy.

In addition to saving them money, this would help U.S. servicemen get around a scarcity in leave travel space available on military aircraft.

As it nowstands, the space problem could severely limit the number of men taking advantage of the 14-day-at-home leave program announced earlier this month and effective next Monday.

The two-week leave would be in addition to the five to seven days of rest and recuperation—R&R—which are granted to all men during their one-year duty tour in the war zone.

However, the 14-day home leave is not automatic.

Under the regulations, no more than 10 per cent of the men assigned to a given major unit or base can be absent on leave at any one time.

Also, whether a man may go on leave when he chooses to do so could hinge on such military considerations as whether his unit is engaged in some important operation.

When a serviceman goes on R&R from Vietnam, his transportation to and from such places as Hong Kong, Bangkok and Hawaii is furnished by the Defense Department.

But when he goes on what is called "ordinary leave," as under the new policy, he normally has to make his own arrangements.

However, leave-bound servicemen are eligible to travel on military aircraft when space is available.

Such space is at a premium everywhere, but particularly to and from Vietnam.

This means that, even if a serviceman is successful in getting a space available seat on a military plane bound from Vietnam to the U.S. mainland, the Pentagon notes "there is no guarantee that he will be able to return to Vietnam on a space available basis."

Thus, the Pentagon says, the serviceman must have enough money to fly back to Vietnam by commercial airline when absent on ordinary leave.

A major requirement, before he can depart for home, is confirmed travel space to get back to Vietnam before his leave expires.

The Pentagon said cut-rate fares for servicemen are being sought on regularly scheduled commercial flights to and from the United States.

Commercial airline offices said the present one-way economy fare between Vietnam and the U.S. West Coast comes to $510.

There was no indication how much of a cut from this price the Pentagon was attempting to negotiate.

In addition to this approach, the Pentagon said, efforts are being made "to develop an appropriately sponsored and supervised charter flight service that will afford inexpensive round-trip fares for servicemen."

McLin Is Named As Gilligan Aide

COLUMBUS, Ohio (AP) — State Rep. C. J. McLin, D-88 Dayton, has been named by Gov.-elect John J. Gilligan as a special adviser to the new administration on minority group appointments.

McLin, re-elected to a third term in the Ohio House beginning in January, was co-chairman of the Ohio Citizens for Gilligan committee during the fall gubernatorial campaign and is president of the Black Elected Democratic Officials of Ohio.

Gilligan said McLain will coordinate a major effort to recruit talented and qualified members of minority groups for positions in the new administration.

Use The Classifieds

U.S. NO. 1
POTATOES
20 lb. Bag 79¢
PALM'S SALES, INC.
475 E. Main St. — 474-3428

m. Robert BEAUTY SALONS
PHONE 474-5954
The Lively Look
Is your hair exhausted? Get the lively look with a new Protéine Perm from Helene Curtis.

17.50 Helene Curtis
Proteine Salon Wave
9.95
Tues., Wed., Thurs.
FROSTING
Regular $17.50
$13.45
Under New Management of
PHYLLIS HUDAK
Appointment Not Always Necessary
Owned & Operated by
Steppe Beauticians, Inc.

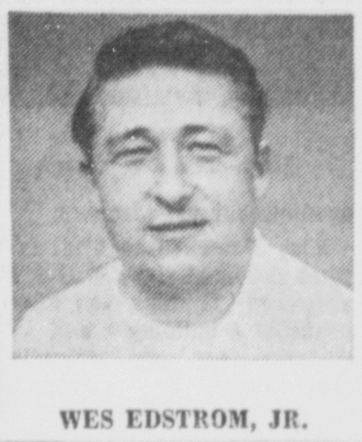

WES EDSTROM, JR.

THIS MAN IS TURNING CIRCLEVILLE INTO DODGE CITY
WITH MONEY-SAVING DEALS RIGHT NOW ON
1971 DODGES
COME IN AND SEE HIS NEW DODGE SAVERS.
WES EDSTROM MOTORS
150 E. Main St. — 474-3550

Beautyrest, the mattress built to conform to Senta Berger.

Only a Beautyrest mattress can properly support Senta Berger's special curves. And yours.

Because it's built differently. With separate coils. So each is free to give under Senta's hips and shoulders. And under yours.

At the same time, the coils are free to firmly support the small of her back. And yours.

By conforming to your shape.

Beautyrest doesn't have to be hard to be firm. Or soft to be comfortable.

Choose Simmons normal-firm Beautyrest Supreme.. Or Beautyrest Back Care for extra-firm support.

Try a Beautyrest. We built it to conform to Senta Berger and you.

$89.95 Twin or Full size—Mattress or foundation. Super sizes also available.

Beautyrest by Simmons
It gives every part of your body a good night's rest

SIMMONS second century

Your BANKAMERICARD welcome here

Mason Furniture

master charge THE INTERBANK CARD

121-125 N. COURT ST. OPEN FRIDAY TIL 9 P.M. PHONE 474-3296

Art And Math Departments Are Featured In Spotlight

MISS LINDA DORSEY
Art Ins.ructor

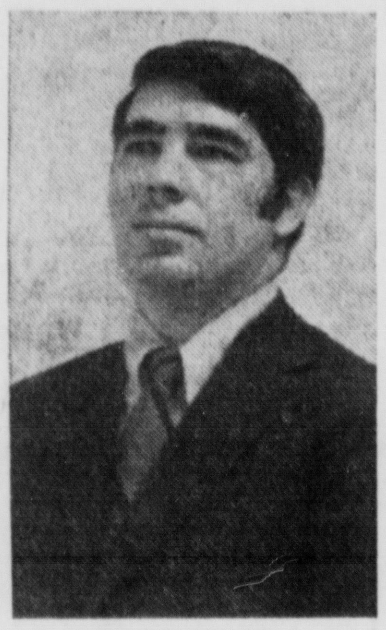

JEFF BIGAM
Ma h Teacher, Coach

Mustang teacher spotlight this issue is flashed to both the art and math departments.

Miss Linda Dorsey is the new art teacher at Westfall and has had one year of previous teaching experience at Madison Park Elementary in Trotwood. After graduating from Whetstone High School, she attended Bowling Green where she received her B.S. in art.

Her hobbies are art, painting, and redecorating her Columbus northside apartment.

Miss Dorsey likes art, reading, and pizza. She dislikes people who use others for their own advantage.

When asked why she came to teach at Westfall, she replied, "I want to get a job in Columbus, but there were no openings for art teachers."

Miss Dorsey was also asked what she liked about W.H.S. she answered, "I think you have a beautiful building and the students are very friendly. I also like the surrounding country side."

Miss Dorsey closed in saying, "I would like to make all students at Westfall and the people of this community more aware of art through art displays and exhibits. I would also like to improve my abilities as a teacher."

The second teacher we are saluting this week is Jeff Bigam, who teaches Algebra I, geometry, business math, and senior math. Mr. Bigam now lives at 583 Plaza Drive in the Circleville area, but originally hails from the Westfall school district.

In his activities at Westfall, he is head basketball coach and advisor for the Varsity W, advisor for the Student Council, and an assistant coach in baseball.

Mr. Bigam likes basketball and students that get their homework in on time. He dislikes losing.

When asked why he came to Westfall, Mr. Bigam replied, "I am originally from the Westfall district, and I have many friends and personal ties here."

Mr. Bigam was also asked if the students have changed since he went to school. He answered "Basically they haven't changed. I feel the school has changed more than the students have."

In closing, Mr. Bigam was asked, "What do you want to accomplish this year?" He replied, "Beat LE in Basketball!"

Seniors Style Final Band Grid Program

This year the Westfall High School Marching Band tried something new by giving Mr. Kibby a well deserved rest by letting the seniors write and produce the halftime show, "Love Westfall Style" which was performed during the Paint Valley-Westfall game.

This was initiated by the students to show Mr. Kibby their sincere thanks and appreciation for what he had done in the making of this year's Westfall High School band. The parents of the seniors are also honored with free tickets, flowers and reserved seats.

The show began with an "L" entrance to the music of "Classical Miniatures." The band then moved into the formation to do a dance step to "Hang On Sloopy" and then they did a drill to "Going Out of My Head." The show continued with the now famous script WHS to the "French National Defile."

The show was concluded by honoring the seniors. They were as follows: Sharon Hildenbrand, daughter of Mr and Mrs. Gerald Hildenbrand; Rita Ingman, daughter of Mr. and Mrs. Lyle Ingman; Dave Long, son of Mr. and Mrs. Ned Long; Nancy Morgan, daughter of Mr. and Mrs. Robert Morgan; Peggy Neff, daughter of Mr. and Mrs. William Neff; Ted Rogers, son of Mr. and Mrs. Jack Rogers; Terry Rogers, son of Mr. and Mrs. Jack Rogers; Gary Wright, son of Mr. and Mrs. Joe Wright; Janet Wrightsel, daughter of Mr. and Mrs. Harry Wrightsel; and Jill Kahler, daughter of Mr. and Mrs. Miles Kahler.

Mr. Kibby was also treated during the pre-game when the band presented him with a gray Westfall Mustang blazer while the band sang "Oh, Mr. Kibby. Oh, we love you."

It is the hope of all the bands' members that Mr. Kibby will continue this fine service and return to build an even better band next year.

Coed Chorus Is New To High School

This year the new choral director, Miss Rachel Ford, has decided to create a Junior-Senior Mixed Ensemble.

Following try-outs, the following vocalists were named: First soprano — Cheryl Miller and Judy Schein; second soprano — Sally Mace and Ann Straley; alto — Terry Carter, Jill Kahler, Sally Minor, and Bobbie Van Hoose; tenor — Tom Cochran, Mike Puckett, and Mark Stubbs; baritone and bass — Teddy Rogers, Terry Rogers, Bob Schobert and Rick McKenzie.

This mixed ensemble will be singing basically popular music. This group holds great potential and should result in superb entertainment.

Hoof Beats

BAND

The band will soon be having try-outs for the concert and stage band.

FHA

Future Homemakers of America sponsored a "Co-Rec" on Wednesday evening.

SCIENCE CLUB

Science Club is in the process of planning a bake sale during the noon lunch hour at school.

ANNUAL

Annual salesmen are busy selling yearbooks. Any book purchased after November 16 will cost 25 cents more.

DRAMA CLUB

Drama Club elected the following officers: Roy Bailey, president; Cheryl Miller, vice president; Sally Minor, treasurer; Melanie Bliss, secretary; Claire Hansen, news reporter.

NHS

National Honor Society will be selling programs at all home basketball games.

UNDERCLASSMEN

Freshmen, sophomores and juniors had their individual class pictures taken on Wednesday.

ECHO STAFF

The newspaper staff is sponsoring a creative writing contest each month for the paper. The winning story will receive a $5 cash prize and the over-all winner at the end of the year will receive $20.

ART CLUB

The art club has a display of mobiles in the showcase made by the advanced classes.

VARSITY W

Varsity W has decided to establish a permanent place for the victory bell and is considering approximately six different places. Also, a committee is working on drawing up the qualifications for the Westfall "Hall of Fame."

FTA

Future Teachers of America are planning on selling cookies at noon hour for a money-making project.

FBLA

The Future Business Leaders of America took a field trip to DuPont on November 13.

FNA

Future nurses of America visited the Ohio State School of Nursing on Saturday.

Mustang Country

Cross Country '13' End 1970 Season

MUSTANGS SIXTH — Of fourteen teams in the district cross country competition, Westfall's "13" took sixth place honors. Members are: front row, Doug McKay, Tim Neff and Rocky Shannan; record row, Carlos Bowen, Rick McKenzie, Steve Johnson, Coach Jim Dean; third row, Carl Fuller; Scott Skinner, Steve Speakman, T. J. Wardell, Randy Alkire. Aikire is the only senior member of the team.

The Cross Country Team at Westfall this year was coached by Mr. Jim Dean, who is also the track coach. With 13 harriers running for Westfall, they fared well near the end of the season although they got off to a rather slow start.

With an over-all record of one win and six losses, the team defeated Teays Valley in a 30-26 margin (the lower score wins) at the last meet.

Randy Alkire the only senior on the team, held the fastest distance on the Mustang squad. Since he came in second, this is not considered a record.

Chuck Kennedy set a new school record when he came in first against Wehrle in 11 minutes and 4 seconds. He also placed 14th out of 100 runners in the district meet.

Of the 14 teams, the Westfall harriers placed sixth in the district. Since only one senior will be leaving the team, Coach Dean is looking forward to next season when the team will have a year's more experience and endurance.

Westfall FFA Takes Medal In Competition

The Westfall chapter of the Future Farmers of America received a silver medal at the Parliamentary Procedure Contest on Nov. 5.

The contest was held at Eastland Vocational School. Seven schools represented the ninth district which included schools from Franklin, Fayette, and Pickaway County. Members of the Westfall team were as follows: Dan Lett, Richard Riddle, George Rowland, Mark Schein, Doug McKay, Scott Skinner, Gary Angles, Dave Miller, Tom Mumford Bill Blue, Carlos Bowen and Bruce McFadden.

The top schools were Miami Trace and Teays Valley, who received gold medals. Westfall received a silver medal and a third place rating.

His running netted him a time of 10 minutes and 59 seconds for the two mile

Sophomores Break Ring Traditions

Who says you can't break tradition? The sophomores at Westfall did when they voted on the style of class rings for the Class of '73.

The style, similar to that of the round college rings, is a popular style with many high schools throughout Ohio. In the past, Westfall classes have chosen the rectangular geometric design with the variation between years usually occurring in the angles at which the initials and numbers are set.

Sophomores have also broken another tradition and ordered their rings from the Herf-Jones Company on November 12. The class says that Westfall is just moving forward with the times.

Happiness Is . .

Students were asked to air their feelings on happiness to the roving reporters at Westfall. Everyone had different ideas, and here are a few of them:

Mr. Hamman: People walking to lunch. (That's his big hang-up).

D. Stapleton: Graduating.

D. Sines: Being married to Mike.

Yogi: Having a secret admirer.

Miss Dorsey: Friendship.

P. Neff: The school finally being warm!

D. Karshner: Decorating other people's cars.

Mr. Kibby: Passing Mr. Bigam in his "Judge" with my Toyota.

R. Bailey: A six-pack —— of coke?

Seniors: Having salt and pepper on the tables at lunch. (hint).

T. McCoy: Having a bottle opener.

T. Rogers: Getting even with Mr. Kibby and all the band members that rolled my house. (Come Saturday Morning!)

R. Hulse: Being loved.

T. Carter: Having the weekend to look forward to.

J. Schleich: Feeling good and wearing a big smile.

Mrs. Stubbs: My little dog, Christy.

Mrs. Roush: Not having the annual!

Mr. Holmes: An internal socio-psychological feeling of contentment.

Mr. Wellington: Fridays and paydays.

Yearbook Camera Candidly Captures Students, Faculty

Smile — you're on candid camera! This seemed to be the appropriate phrase last Thursday as the wandering yearbook photographer roamed the halls of WHS. Many people will be surprised when the 1971 Yearling is published and they find that they have been caught off guard.

Couples at lunch time proved to be the most easily caught red-handed. Or is that red-FACED? Mr. Holmes will also be just as surprised to find himself in an interesting situation. Mr. Vance was photographed while filling in for Mrs. Ogle in girl's P.E.

The classical style of Mr. Hamman was captured when the photographer snapped the shutter just in time to catch him as he leaned back in his chair and threw one leg over his desk. Many students were caught dreaming in classes, chewing gum and concentrating hard on daily assignments. Eight senior boys posed to have their picture taken up on the dome.

These are only a few of the many faces at WHS that will appear in the 1971 Yearling.

Trail Talk

Thanks, Mr. Dick, for treating the football team at the Burger Chef after they tromped East Clinton Local. They deserved it.

Did everyone see Mr. Hamman's puppy in the furnace room? It has now been named John Winston Strohs, and is reportedly learning tricks quite well!

Congratulations, Terry Carter, on being runner-up in the Pickaway County Posture Contest.

Has everybody bought their "widgets" from Mr. Bolman?

Congratulations, Teddy Rogers, on being recognized in the "Who's Who in American High School Students" for your activities at Boy's State. That's quite an honor!

Hey, Mr. Vance, how did you break your glasses at football practice?

What teacher has a trigger-happy finger?

Seniors were given the TB skin test November 10.

Mr. Bolman, Mark Johnson still wants to know if he can borrow your I.D. He promises he won't fold, spindle, or multilate it!

The student body viewed a film on drug abuse entitled "Trip To Where" which is put out by the U.S. Navy.

Good luck to the basketball team when they play Millersport on Saturday.

Former WHS Activity Policy Reactivated

Many students at Westfall are rejoicing with the reoccurrance of the "Activity Schedule" on Tuesdays and Thursdays.

In past years, the activity schedule allowed 25 extra minutes at the end of the school day for various clubs to meet. At the beginning of the 1970-71 year, the activity schedule was eliminated, and all clubs were to meet after school. But as of November 3, a new activity schedule has been initiated which allows 50 minutes for designated clubs to meet. Those students not in a club on a particular Tuesday or Thursday report to their homerooms for a supervised study period.

The following schedule is in effect:

First Tuesday — Newspaper Staff, Varsity W

First Thursday — Annual Staff, Art Club.

Second Tuesday — Drama Club, NHS

Second Thursday, French and Latin Clubs.

Third Tuesday — Student Council.

Third Thursday — FTA, FFA, FHA, FBLA, FNA.

Fourth Tuesday — Science Club.

With the reoccurrance of the activity schedule, those students who could not stay after school for meetings due to transportation problems, will be able to become active in the clubs of their choice.

L-K LUNCHEON & DINNER SPECIALS

TUESDAY

SPAGHETTI & MEAT SAUCE $1 25
CHICKEN & DRESSING $1.49

WEDNESDAY

LIVER & ONIONS $1.25
SWISS STEAK $1.59

L-K LOUNGE
Open Daily 11 A.M. Till 1:30 A.M.

B. B. I. T.
From 6:30 A.M. to 11 A.M. Mon. thru Fri.
89c

Paintings On Display Done by Mrs. Otis Runyon

LK RESTAURANT & LOUNGE
U. S. Route 23 — South of Circleville
474-7623

Free!

With the Purchase of $49.95 in Merchandise
ALL TURKEYS 12-LB. LIMIT AVAILABLE THROUGH A&P
FROM Firestone STORES
116 W. MAIN ST.

FIRESTONE SPECIAL

2 — REGULAR 4 PLY TIRES
(775x14 Blackwalls — New Champion — Tubeless
And
2 — SNOW TIRES
(775x14) Blackwalls — Tractionaire — Tubeless
ALL 4 TIRES For Only $69.95
(825x14) — 4 for Only $79.95

Mustang Country

Art And Math Departments Are Featured In Spotlight

MISS LINDA DORSEY
Art Instructor

JEFF BIGAM
Math Teacher, Coach

Mustang teacher spotlight this issue is flashed to both the art and math departments.

Miss Linda Dorsey is the new art teacher at Westfall and has had one year of previous teaching experience at Madison Park Elementary in Trotwood. After graduating from Whetstone High School, she attended Bowling Green where she received her B.S. in art.

Her hobbies are art, painting, and redecorating her Columbus northside apartment.

Miss Dorsey likes art, reading, and pizza. She dislikes people who use others for their own advantage.

When asked why she came to teach at Westfall, she replied, "I want to get a job in Columbus, but there were no openings for art teachers."

Miss Dorsey was also asked what she liked about W.H.S. she answered, "I think you have a beautiful building and the students are very friendly. I also like the surrounding country side."

Miss Dorsey closed in saying, "I would like to make all students at Westfall and the people of this community more aware of art through art displays and exhibits. I would also like to improve my abilities as a teacher."

The second teacher we are saluting this week is Jeff Bigam, who teaches Algebra I, geometry, business math, and senior math. Mr. Bigam now lives at 583 Plaza Drive in the Circleville area, but originally hails from the Westfall school district.

In his activities at Westfall, he is head basketball coach and advisor for the Varsity W, advisor for the Student Council, and an assistant coach in baseball.

Mr. Bigam likes basketball and students that get their homework in on time. He dislikes losing.

When asked why he came to Westfall, Mr. Bigam replied, "I am originally from the Westfall district, and I have many friends and personal ties here."

Mr. Bigam was also asked if the students have changed since he went to school. He answered "Basically they haven't changed. I feel the school has changed more than the students have."

In closing, Mr. Bigam was asked, "What do you want to accomplish this year?" He replied, "Beat LE in Basketball!"

Seniors Style Final Band Grid Program

This year the Westfall High School Marching Band tried something new by giving Mr. Kibby a well deserved rest by letting the seniors write and produce the halftime show, "Love Westfall Style" which was performed during the Paint Valley-Westfall game.

This was initiated by the students to show Mr. Kibby their sincere thanks and appreciation for what he had done in the making of this year's Westfall High School band. The parents of the seniors are also honored with free tickets, flowers and reserved seats.

The show began with an "L" entrance to the music of "Classical Miniatures." The band then moved into the formation to do a dance step to "Hang On Sloopy" and then they did a drill to "Going Out of My Head." The show continued with the now famous script WHS to the "French National Defile."

The show was concluded by honoring the seniors. They were as follows: Sharon Hildenbrand, daughter of Mr and Mrs. Gerald Hildenbrand; Rita Ingman, daughter of Mr. and Mrs. Lyle Ingman; Dave Long, son of Mr. and Mrs. Ned Long; Nancy Morgan, daughter of Mr. and Mrs. Robert Morgan; Peggy Neff, daughter of Mr. and Mrs. William Neff; Ted Rogers, son of Mr. and Mrs. Jack Rogers; Terry Rogers, son of Mr. and Mrs. Jack Rogers; Gary Wright, son of Mr. and Mrs. Joe Wright; Janet Wrightsel, daughter of Mr. and Mrs. Harry Wrightsel; and Jill Kahler, daughter of Mr. and Mrs. Miles Kahler.

Mr. Kibby was also treated during the pre-game when the band presented him with a gray Westfall Mustang blazer while the band sang "Oh, Mr. Kibby. Oh, we love you."

It is the hope of all the bands' members that Mr. Kibby will continue this fine service and return to build an even better band next year.

Coed Chorus Is New To High School

This year the new choral director, Miss Rachel Ford, has decided to create a Junior-Senior Mixed Ensemble.

Following try-outs, the following vocalists were named: First soprano — Cheryl Miller and Judy Schein; second soprano — Sally Mace and Ann Straley; alto — Terry Carter, Jill Kahler, Sally Minor, and Bobbie Van Hoose; tenor — Tom Cochran, Mike Puckett, and Mark Stubbs; baritone and bass — Teddy Rogers, Terry Rogers, Bob Schobert and Rick McKenzie.

This mixed ensemble will be singing basically popular music. This group holds great potential and should result in superb entertainment.

Hoof Beats

BAND

The band will soon be having try-outs for the concert and stage band.

FHA

Future Homemakers of America sponsored a "Co-Rec" on Wednesday evening.

SCIENCE CLUB

Science Club is in the process of planning a bake sale during the noon lunch hour at school.

ANNUAL

Annual salesmen are busy selling yearbooks. Any book purchased after November 16 will cost 25 cents more.

DRAMA CLUB

Drama Club elected the following officers: Roy Bailey, president; Cheryl Miller, vice president; Sally Minor, treasurer; Melanie Bliss, secretary; Claire Hansen, news reporter.

NHS

National Honor Society will be selling programs at all home basketball games.

UNDERCLASSMEN

Freshmen, sophomores and juniors had their individual class pictures taken on Wednesday.

ECHO STAFF

The newspaper staff is sponsoring a creative writing contest each month for the paper. The winning story will receive a $5 cash prize and the over-all winner at the end of the year will receive $20.

ART CLUB

The art club has a display of mobiles in the showcase made by the advanced classes.

VARSITY W

Varsity W has decided to establish a permanent place for the victory bell and is considering approximately six different places. Also, a committee is working on drawing up the qualifications for the Westfall "Hall of Fame."

FTA

Future Teachers of America are planning on selling cookies at noon hour for a money-making project.

FBLA

The Future Business Leaders of America took a field trip to DuPont on November 13.

FNA

Future nurses of America visited the Ohio State School of Nursing on Saturday.

Cross Country '13' End 1970 Season

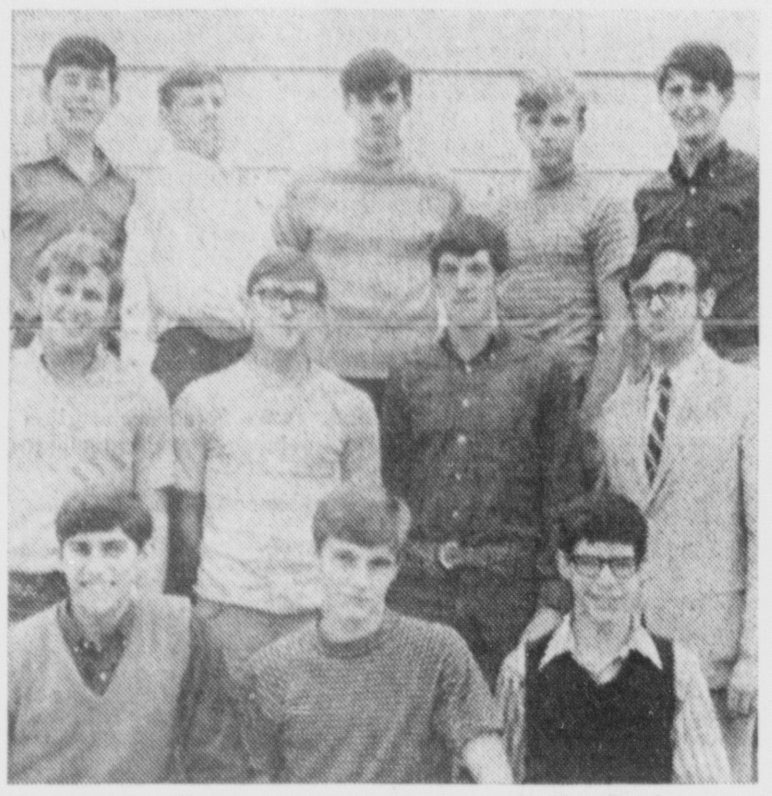
MUSTANGS SIXTH — Of fourteen teams in the district cross country competition, Westfall's "13" took sixth place honors. Members are: front row, Doug McKay, Tim Neff and Rocky Shannan; record row, Carlos Bowen, Rick McKenzie, Steve Johnson, Coach Jim Dean; third row, Carl Fuller; Scott Skinner, Steve Speakman, T. J. Wardell, Randy Alkire. Alkire is the only senior member of the team.

The Cross Country Team at Westfall this year was coached by Mr. Jim Dean, who is also the track coach. With 13 harriers running for Westfall, they fared well near the end of the season although they got off to a rather slow start.

With an over-all record of one win and six losses, the team defeated Teays Valley in a 30-26 margin (the lower score wins) at the last meet.

Randy Alkire the only senior on the team, held the fastest distance on the Mustang squad. Since he came in second, this is not considered a record.

Chuck Kennedy set a new school record when he came in first against Wehrle in 11 minutes and 4 seconds. He also placed 14th out of 100 runners in the district meet.

Of the 14 teams, the Westfall harriers placed sixth in the district. Since only one senior will be leaving the team, Coach Dean is looking forward to next season when the team will have a year's more experience and endurance.

Westfall FFA Takes Medal In Competition

The Westfall chapter of the Future Farmers of America received a silver medal at the Parliamentary Procedure Contest on Nov. 5.

The contest was held at Eastland Vocational School. Seven schools represented the ninth district which included schools from Franklin, Fayette, and Pickaway County. Members of the Westfall team were as follows: Dan Lett, Richard Riddle, George Rowland, Mark Schein, Doug McKay, Scott Skinner, Gary Angles, Dave Miller, Tom Mumford Bill Blue, Carlos Bowen and Bruce McFadden.

The top schools were Miami Trace and Teays Valley, who received gold medals. Westfall received a silver medal and a third place rating.

His running netted him a time of 10 minutes and 59 seconds for the two mile

Sophomores Break Ring Traditions

Who says you can't break tradition? The sophomores at Westfall did when they voted on the style of class rings for the Class of '73.

The style, similar to that of the round college rings, is a popular style with many high schools throughout Ohio. In the past, Westfall classes have chosen the rectangular geometric design with the variation between years usually occurring in the angles at which the initials and numbers are set.

Sophomores have also broken another tradition and ordered their rings from the Herf-Jones Company on November 12. The class says that Westfall is just moving forward with the times.

Happiness Is . .

Students were asked to air their feelings on happiness to the roving reporters at Westfall. Everyone had different ideas, and here are a few of them:

Mr. Hamman: People walking to lunch. (That's his big hang-up).

D. Stapleton: Graduating.

D. Sines: Being married to Mike.

Yogi: Having a secret admirer.

Miss Dorsey: Friendship.

P. Neff: The school finally being warm!

D. Karshner: Decorating other people's cars.

Mr. Kibby: Passing Mr. Bigam in his "Judge" with my Toyota.

R. Bailey: A six-pack ——of coke?

Seniors: Having salt and pepper on the tables at lunch. (hint).

T. McCoy: Having a bottle opener.

T. Rogers: Getting even with Mr. Kibby and all the band members that rolled my house. (Come Saturday Morning!)

R. Hulse: Being loved.

T. Carter: Having the weekend to look forward to.

J. Schleich: Feeling good and wearing a big smile.

Mrs. Stubbs: My little dog, Christy.

Mrs. Roush: Not having the annual!

Mr. Holmes: An internal socio-psychological feeling of contentment.

Mr. Wellington: Fridays and paydays.

Yearbook Camera Candidly Captures Students, Faculty

Smile — you're on candid camera! This seemed to be the appropriate phrase last Thursday as the wandering yearbook photographer roamed the halls of WHS. Many people will be surprised when the 1971 Yearling is published and they find that they have been caught off guard.

Couples at lunch time proved to be the most easily caught red-handed. Or is that red-FACED? Mr. Holmes will also be just as surprised to find himself in an interesting situation. Mr. Vance was photographed while filling in for Mrs. Ogle in girl's P.E.

The classical style of Mr. Hamman was captured when the photographer snapped the shutter just in time to catch him as he leaned back in his chair and threw one leg over his desk. Many students were caught dreaming in classes, chewing gum and concentrating hard on daily assignments. Eight senior boys posed to have their picture taken up on the dome.

These are only a few of the many faces at WHS that will appear in the 1971 Yearling.

Trail Talk

Thanks, Mr. Dick, for treating the football team at the Burger Chef after they tromped East Clinton Local. They deserved it.

Did everyone see Mr. Hamman's puppy in the furnace room? It has now been named John Winston Strohs, and is reportedly learning tricks quite well!

Congratulations, Terry Carter, on being runner-up in the Pickaway County Posture Contest.

Has everybody bought their "widgets" from Mr. Bolman?

Congratulations, Teddy Rogers, on being recognized in the "Who's Who in American High School Students" for your activities at Boy's State. That's quite an honor!

Hey, Mr. Vance, how did you break your glasses at football practice?

What teacher has a trigger-happy finger?

Seniors were given the TB skin test November 10.

Mr. Bolman, Mark Johnson still wants to know if he can borrow your I.D. He promises he won't fold, spindle, or multilate it!

The student body viewed a film on drug abuse entitled "Trip To Where" which is put out by the U.S. Navy.

Good luck to the basketball team when they play Millersport on Saturday.

Former WHS Activity Policy Reactivated

Many students at Westfall are rejoicing with the reoccurrance of the "Activity Schedule" on Tuesdays and Thursdays.

In past years, the activity schedule allowed 25 extra minutes at the end of the school day for various clubs to meet. At the beginning of the 1970-71 year, the activity schedule was eliminated, and all clubs were to meet after school. But as of November 3, a new activity schedule has been initiated which allows 50 minutes for designated clubs to meet. Those students not in a club on a particular Tuesday or Thursday report to their homerooms for a supervised study period.

The following schedule is in effect:

First Tuesday — Newspaper Staff, Varsity W

First Thursday — Annual Staff, Art Club.

Second Tuesday — Drama Club, NHS

Second Thursday, French and Latin Clubs.

Third Tuesday — Student Council.

Third Thursday — FTA, FFA, FHA, FBLA, FNA.

Fourth Tuesday — Science Club.

With the reoccurrance of the activity schedule, those students who could not stay after school for meetings due to transportation problems, will be able to become active in the clubs of their choice.

L-K LUNCHEON & DINNER
SPECIALS
TUESDAY
SPAGHETTI & MEAT SAUCE ... $1 25
CHICKEN & DRESSING ... $1.49
WEDNESDAY
LIVER & ONIONS ... $1.25
SWISS STEAK ... $1.59
L-K LOUNGE
Open Daily 11 A.M. Till 1:30 A.M.
B. B. I. T.
From 6:30 A.M. to 11 A.M. Mon. thru Fri.
89c
Paintings On Display Done by Mrs. Otis Runyon
LK RESTAURANT & LOUNGE
U. S. Route 23 — South of Circleville
474-7623

Free!

With the Purchase of $49.95 in Merchandise
ALL TURKEYS 12-LB. LIMIT AVAILABLE THROUGH A&P
FROM Firestone STORES
116 W. MAIN ST.
FIRESTONE SPECIAL
2 — REGULAR 4 PLY TIRES
(775x14 Blackwalls — New Champion — Tubeless
And
2 — SNOW TIRES
(775x14) Blackwalls — Tractionaire — Tubeless
ALL 4 TIRES For Only $69.95
(825x14) — 4 for Only $79.95

STUDENTS TOUR BANK — Approximately 50 members of the Future Business Leaders of America Club from Westfall High School toured the Main and N. Court St. offices of the Second National Bank Friday. The members were conducted on a guided tour of the facilities during which they received a brief explanation of the functions of the bank. They are shown here with Dan Moffitt of the bank's loan department.

See No Link In Grid Team Air Crashes

By JAMES R. POLK
Associated Press Writer

HUNTINGTON, W.Va. (AP) — Despite the grim coincidence of two football teams ripped apart in the fiery wreckage of airliners, federal investigations said today they see little or no similarity between the Wichita State and Marshall University disasters.

"We see none," said John H. Reed, chairman of the National Transportation Safety Board, who drew a distinct line between the sleek jet chartered by Marshall that bore 75 persons to death here Saturday and the aging, overweight prop plane rented by Wichita State which smashed into the Rockies six weeks ago, killing 31 persons.

Yet one common thread was woven into both crashes: each involved a plane flown into a hillside by a pilot who was not routinely familiar with the terrain.

The twin-engine DC-9 jet from Southern Airways was trying to land in rain and fog Saturday night when it cut a splintered swath through the tops of trees on a high ridge rising near the airport runway and nosedived to the ground.

Although the charter pilot was one of Southern's senior captains, no one could say whether he had ever tried to touch down before at Huntington, a small, one-runway airport that is not on Southern's regular routes. The airport lacked the more sophisticated landing aids of larger fields.

Killed in the crash were 29 members of the Marshall football squad, its coaching staff and athletic director, the plane crew and a group of prominent Huntingon citizens flying back with the team from a 17-14 loss to East Carolina.

The tragedy came even as a federal investigation continued into the Oct. 2 crackup of the Wichita State football plane. Officials say the Wichita State pilot flew into a deadend canyon at the foot of the Continental Divide and was unable to escape.

The Wichita State disaster sparked a full federal inquiry into aircraft charters afetr investigators found the 20-year-old overweight plane was being flown by pilots from a firm that lacked a sufficient license to operate it.

FAA administrator John Shaffer called the arrangements for that flight, involving separate leasing of plane and hiring of crew, a facade to get around FAA rules governing charter flights.

The FAA sent letters to schools across the country warning them to be careful in their charter arrangements and to deal with reputable operators.

Marshall was dealing with such an operator—Southern, a scheduled airline authorized to conduct charter flights and subject to stringent operating and maintenance requirements.

It was Southern's first flight for Marshall, which had taken buses to its other out-of-town games this season.

Sixteen days before the Marshall plane crash, a twin-engine Army plane trying to land through a low ceiling smashed into an embankment on the opposite side of the Tri-State Airport, killing a major general and two other officers.

The airport is not equipped with radar for landing approaches or with any sophisticated glide slope electronic beams to warn a pilot when he is coming in too low. "Our problem is money," said an airport board member. "We've always wanted something, but we couldn't get the support."

Investigators also said there were no red warning lights on the fatal ridge. But the FAA said the ridge tip was far enough below the normal landing angle that lights were not required.

The DC-9 had flown earlier in the day from New Orleans to Alexandria, La., to Springfield. Mo., to Louisville, Ky., and to Atlanta. At Atlanta, the pilot Frank H. Abbott, 46, took over the craft for the ferry flight to Greenville, N. C., where the plane picked up the Marshall team.

It was Abbott's first flight of the day. A different plane and crew had taken the team to North Carolina the preceding day — Friday the 13th.

Circleville Marching Band Honors Seniors And Parents

The Circleville Tiger Marching Band put on a fine performance at the Circleville - Logan football game Friday night at the Tiger's field as they honored senior band members and their parents.

The band took the field for the pregame show under the field command of Miss Chrystil Wilson.

They went into a block formation and Head Majorette Christy Dresbach and Majorettes Carol Anderson, Anna Christein Edstrom, Jill Hoffman, Marsha Hoffman and Kathy Penn were introduced.

A humorous bit on air pollution took place and then the band moved into formation and played the Circleville Alma Mater.

• • •

GARY Dean, Circleville band director, led the band in playing the National Anthem, featuring the trumpet of Marc Lackey.

At halftime the band moved into concert formation and was presented by section. From this formation they played music from the popular television show "Mod Squad."

Moving into a stage formation the band presented senior members and their parents:

Christy Dresbach and Mr. and Mrs. Carl Dresbach, Sandy Ankrom and Mr. and Mrs. Snap Ankrom, Mary Arnold and Mrs. Noah Arnold, Arlene Walters and Mr. and Mrs. Paul Walters, Mrs. Herbert Southward, Teresa Gillespie and Mr. and Mrs. James Olson.

Cora Lee Henn and Mr. and Mrs. Fred Henn, Jennifer Woodward and Mr. and Mrs. Donald Woodward, Chrystil Wilson and Mr. and Mrs. Kenneth Wilson, Betty Brintlinger and Mr. Lloyd Brintlinger, Kim Graham and Mr. and Mrs. Larry Graham, Marilyn Penn and Mr. and Mrs. Dick Penn, Mary Beth Rhoads, Marjorie Wolfe and Jim Shank and Mr. and Mrs. James Shank.

The band again played the "Red and Black" and concluded with the rousing sound of "The Basin Street Blues."

Pre-Christmas 3-Day Fete Set In WCH

The Washington C.H. annual Christmas Parade will be extended this year to three days of festivities in the Fayette County capital city.

Activities will begin the Friday night after Thanksgiving, Nov. 27, when a Snow Princess and junior Snow Princess will be chosen to reign over the Christmas Parade Saturday when Santa arrives in the city. The Princess will represent the WCH trading area. The junior princess will be selected from representatives of all county elementary schools.

More than 30 floats and bands are expected to participate in the Saturday parade heralding Santa's arrival to the city where he will remain until Christmas time.

Columbus TV personality Chet Long will be grand marshal of the parade. Luci, of Luci's Toy Shop will also be on hand to greet parade viewers.

On Sunday the churches of the community will join to mark the beginning of Advent with a program of community caroling on the courthouse lawn with choirs from all area churches participating.

Youngstown Blasts Eyed

YOUNGSTOWN. Ohio (AP) — A $30,000 house nearing completion was destroyed by an explosion on Youngstown's West Side Sunday.

Police and the building contractor, Fred Shugart, said they had no clues as to the cause of the explosion. The house was being built for Eugene Merdich, who was to move in with his family later this month.

In another incident, fire destroyed the home of Dorothy Freedland of North Jackson while she was away. Miss Freedland told police she had been harassed for weeks by another family and that a fire bomb was thrown at her door Nov. 8.

Sheriff's deputies were investigating.

Three fire bombs tossed into the office of East High School here Sunday caused damage estimated at $350. Firemen said the flames burned out before they could cause extensive damage.

Pickaway Grange

WASHINGTON GRANGE

The Washington Grange 2240 met Nov. 10 with Bob Lands presiding as master.

The charter was draped in memory of May Groce. Betty Jo Bolender reported on the Grange Youth Activities. Ralph Delong read Resolutions of Respect for Mae Groce and Nora Delong. A contribution was made to the Pickaway County Tuberculosis Society.

Discussion and plans were made for the next meeting, there is to be one dollar gift exchange and each family is to bring some Christmas goodies and musical number. Lydia Delong's theme for the evening's recreation was "V.P.P." meaning honor to our Veterans, Pilgrims and the new state grange Princess. Refreshments were served by the grange youth.

Groups Fight Atom Plant Near Lake

CLEVELAND, Ohio (AP) — A coalition of organizations — including labor and conservation groups — plans to bring legal action to seek to block construction of the Davis-Besse Nuclear Power Station near Port Clinton.

Among those joining in a petition being sent to the Atomic Energy Commission in Washington, D.C., is the United Auto Workers of Cuyahoga and Medina counties, the Area Council Association, Citizens for Clean Air and Water, Case Western Reserve University's Project Survival, Cleveland State University's Committee Opposed to Pollution of the Environment, the Consumers' League of Ohio, a student-faculty group at Bowling Green State University and several individual conservation leaders.

Acting under the name of the Coalition for Safe Nuclear Power, and groups seek to intervene in the case and thus begin a series of legal maneuvers to halt construction of the plant.

They contend that the plant cannot be built at the proposed site along Lake Erie without "undue risk to the health and safety of the public."

Intervention by citizen groups reported is blocking construction of proposed nuclear plants in several other areas around the country.

The petition charges that health hazards could result from radioactive wastes from the proposed facility, which is being built by the Toledo Edison Co. and the Cleveland Electric Illuminating Co. at a cost of $270 million.

Cold Weather Dominates

By THE ASSOCIATED PRESS

Cold weather with clear skies covered most of the nation today as the mercury dipped into the 30s as far south as southern Texas and Georgia and into the teens in the Northern Plains.

Hard freeze warnings were in effect for Kentucky, Tennessee, Arkansas and northern Mississippi while frost or freeze warnings were posted for most of Louisiana, Georgia and the Carolinas.

Readings of into the 60s were reserved for portions of southern California and southern Florida. Temperatures in the 20s were most common in the upper Mississippi Valley and along the Great Lakes.

Light rain fell sporadically from northern California to Washington and into western Idaho. Snow flurries were common across the upper Ohio Valley and into the northern Appalachian Mountains. Some rain also fell along the lower Great Lakes and in New England.

Temperatures early today ranged from a low of 19 at Flagstaff, Ariz., to 68 at Key West, Fla.

Use The Classifieds

Saltcreek Valley Grange To Meet

Thanksgiving is the theme of the program to be presented by Saltcreek Valley Grange meeting 7:30 p.m. Tuesday in the Saltcreek Twp. School.

• AM
• FM ZENITH
Solid State Table Radio
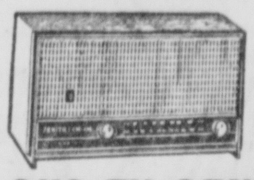
$24.50
CHS TV CENTER
116 E. Main St. — 474-8413

UNIQUE!

FOR RENT
OR SALE
RISCH
DRUG STORE
1274 N. Court St. — 474-6011

INTERNATIONAL®
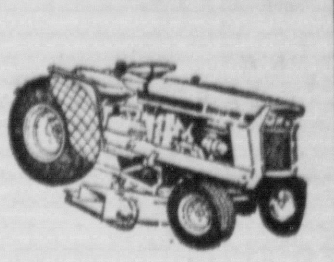
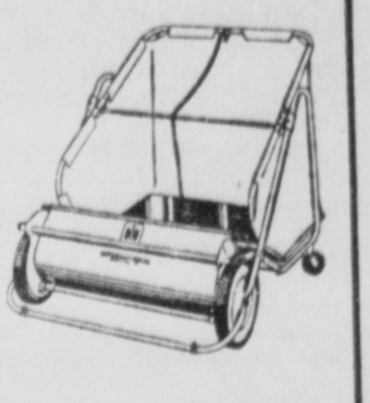
LAWN SWEEPER
Keep ahead of leaves and other lawn debris.
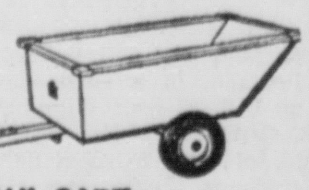
HAUL CART
36-In. x 20-In. wide, all steel construction. Dumping action is controlled from the driver's seat.
PARTS & SERVICE
H & S
SERVICE INC.
474-8881

NOTICE
We Want Your
PARTS BUSINESS
And Our Prices
ARE REASONABLE
Try Us
GORDON'S
Est. 1924 — 474-5631

MADE EASY WITH A

FIRST NATIONAL BANK
CHRISTMAS CLUB

INTEREST PAID ON ALL COMPLETED ACCOUNTS

HOW MUCH MONEY DO YOU WANT FOR CHRISTMAS?
circle the amount you want to save: $25 $50 $100 $150 $250 $500

SAVING SCHEDULE

If you start Now to Save	Next Christmas You'll Receive
$ .25	$ 12.50
.50	25.00
1.00	50.00
2.00	100.00
3.00	150.00
5.00	250.00
10.00	500.00
20.00	1000.00
	(Plus Interest)

NAME ....
ADDRESS ....
CITY ....
SIGNATURE ....

Put the "Merry" back into Christmas for the coming year. A small deposit in our Christmas Club will send you off toward smooth sailing when next season's January bills come flooding in . . . Join now!

FIRST NATIONAL BANK
Circleville Williamsport Commercial Point

New!
Cherrydale
TRADITIONAL
WOOD
CABINETS

for your new traditional kitchen
Now you can have a handsome new kitchen in elegant traditional design—at a price you can afford. See the kitchen women prefer—with work-saving conveniences. Natural Birch wood cabinets designed to give a unified look to your built-in appliances.
We can design and install your complete Brammer Living Kitchen in other Brammer stylings, too.
• NEW traditional design
• NEW Cherried Birch care-free finish
• Custom-quality construction details
• Exclusive hardware
• "Wife-Saving" features
COME IN OR CALL US FOR INFORMATION AND ESTIMATES. EASY BUDGET TERMS
COMPLETE CABINET SERVICE
BRAMMER
LIVING KITCHEN® Cabinets
LET US STOP IN YOUR HOME AND GIVE YOU A FREE ESTIMATE
CALL AND ASK FOR PAUL
JIM'S PAY & SAVE
474-8808
2 Miles North on Old Route 23

Orange Blossom
Diamond Rings
Symbol of a Dream

Pirouette
Catch a sparkle from the morning sun. Hold the magic of a sudden breeze. Keep those moments alive. They're yours for a lifetime with a diamond engagement ring from Orange Blossom.
T. K. BRUNNER & SON
119 W. Main — Est. 1854

FULL BANKING SERVICE
At
The SAVINGS Bank
Member FDIC

STUDENTS TOUR BANK — Approximately 50 members of the Future Business Leaders of America Club from Westfall High School toured the Main and N. Court St. offices of the Second National Bank Friday. The members were conducted on a guided tour of the facilities during which they received a brief explanation of the functions of the bank. They are shown here with Dan Moffitt of the bank's loan department.

See No Link In Grid Team Air Crashes

By JAMES R. POLK
Associated Press Writer

HUNTINGTON, W.Va. (AP) — Despite the grim coincidence of two football teams ripped apart in the fiery wreckage of airliners, federal investigations said today they see little or no similarity between the Wichita State and Marshall University disasters.

"We see none," said John H. Reed, chairman of the National Transportation Safety Board, who drew a distinct line between the sleek jet chartered by Marshall that bore 75 persons to death here Saturday and the aging, overweight prop plane rented by Wichita State which smashed into the Rockies six weeks ago, killing 31 persons.

Yet one common thread was woven into both crashes: each involved a plane flown into a hillside by a pilot who was not routinely familiar with the terrain.

The twin-engine DC-9 jet from Southern Airways was trying to land in rain and fog Saturday night when it cut a splintered swath through the tops of trees on a high ridge rising near the airport runway and nosedived to the ground.

Although the charter pilot was one of Southern's senior captains, no one could say whether he had ever tried to touch down before at Huntington, a small, one-runway airport that is not on Southern's regular routes. The airport lacked the more sophisticated landing aids of larger fields.

Killed in the crash were 29 members of the Marshall football squad, its coaching staff and athletic director, the plane crew and a group of prominent Huntingon citizens flying back with the team from a 17-14 loss to East Carolina.

The tragedy came even as a federal investigation continued into the Oct. 2 crackup of the Wichita State football plane. Officials say the Wichita State pilot flew into a deadend canyon at the foot of the Continental Divide and was unable to escape.

The Wichita State disaster sparked a full federal inquiry into aircraft charters afetr investigators found the 20-year-old overweight plane was being flown by pilots from a firm that lacked a sufficient license to operate it.

FAA administrator John Shaffer called the arrangements for that flight, involving separate leasing of plane and hiring of crew, a facade to get around FAA rules governing charter flights.

The FAA sent letters to schools across the country warning them to be careful in their charter arrangements and to deal with reputable operators.

Marshall was dealing with such an operator—Southern, a scheduled airline authorized to conduct charter flights and subject to stringent operating and maintenance requirements.

It was Southern's first flight for Marshall, which had taken buses to its other out-of-town games this season.

Sixteen days before the Marshall plane crash, a twin-engine Army plane trying to land through a low ceiling smashed into an embankment on the opposite side of the Tri-State Airport, killing a major general and two other officers.

The airport is not equipped with radar for landing approaches or with any sophisticated glide slope electronic beams to warn a pilot when he is coming in too low. "Our problem is money," said an airport board member. "We've always wanted something, but we couldn't get the support."

Investigators also said there were no red warning lights on the fatal ridge. But the FAA said the ridge tip was far enough below the normal landing angle that lights were not required.

The DC-9 had flown earlier in the day from New Orleans to Alexandria, La., to Springfield. Mo., to Louisville, Ky., and to Atlanta. At Atlanta, the pilot Frank H. Abbott, 46, took over the craft for the ferry flight to Greenville, N. C., where the plane picked up the Marshall team.

It was Abbott's first flight of the day. A different plane and crew had taken the team to North Carolina the preceding day — Friday the 13th.

Circleville Marching Band Honors Seniors And Parents

The Circleville Tiger Marching Band put on a fine performance at the Circleville - Logan football game Friday night at the Tiger's field as they honored senior band members and their parents.

The band took the field for the pregame show under the field command of Miss Chrystil Wilson.

They went into a block formation and Head Majorette Christy Dresbach and Majorettes Carol Anderson, Anna Christein Edstrom, Jill Hoffman, Marsha Hoffman and Kathy Penn were introduced.

A humorous bit on air pollution took place and then the band moved into formation and played the Circleville Alma Mater.

• • •

GARY Dean, Circleville band director, led the band in playing the National Anthem, featuring the trumpet of Marc Lackey.

At halftime the band moved into concert formation and was presented by section. From this formation they played music from the popular television show "Mod Squad."

Moving into a stage formation the band presented senior members and their parents:

Christy Dresbach and Mr. and Mrs. Carl Dresbach, Sandy Ankrom and Mr. and Mrs. Snap Ankrom, Mary Arnold and Mrs. Noah Arnold, Arlene Walters and Mr. and Mrs. Paul Walters, Mrs. Herbert Southward, Teresa Gillespie and Mr. and Mrs. James Olson.

Cora Lee Henn and Mr. and Mrs. Fred Henn, Jennifer Woodward and Mr. and Mrs. Donald Woodward, Chrystil Wilson and Mr. and Mrs. Kenneth Wilson, Betty Brintlinger and Mr. Lloyd Brintlinger, Kim Graham and Mr. and Mrs. Larry Graham, Marilyn Penn and Mr. and Mrs. Dick Penn, Mary Beth Rhoads, Marjorie Wolfe and Jim Shank and Mr. and Mrs. James Shank.

The band again played the "Red and Black" and concluded with the rousing sound of "The Basin Street Blues."

Pre-Christmas 3-Day Fete Set In WCH

The Washington C.H. annual Christmas Parade will be extended this year to three days of festivities in the Fayette County capital city.

Activities will begin the Friday night after Thanksgiving, Nov. 27, when a Snow Princess and junior Snow Princess will be chosen to reign over the Christmas Parade Saturday when Santa arrives in the city. The Princess will represent the WCH trading area. The junior princess will be selected from representatives of all county elementary schools.

More than 30 floats and bands are expected to participate in the Saturday parade heralding Santa's arrival to the city where he will remain until Christmas time.

Columbus TV personality Chet Long will be grand marshal of the parade. Luci, of Luci's Toy Shop will also be on hand to greet parade viewers.

On Sunday the churches of the community will join to mark the beginning of Advent with a program of community caroling on the courthouse lawn with choirs from all area churches participating.

Youngstown Blasts Eyed

YOUNGSTOWN, Ohio (AP) — A $30,000 house nearing completion was destroyed by an explosion on Youngstown's West Side Sunday.

Police and the building contractor, Fred Shugart, said they had no clues as to the cause of the explosion. The house was being built for Eugene Merdich, who was to move in with his family later this month.

In another incident, fire destroyed the home of Dorothy Freedland of North Jackson while she was away. Miss Freedland told police she had been harassed for weeks by another family and that a fire bomb was thrown at her door Nov. 8.

Sheriff's deputies were investigating.

Three fire bombs tossed into the office of East High School here Sunday caused damage estimated at $350. Firemen said the flames burned out before they could cause extensive damage.

FULL BANKING SERVICE
At
The SAVINGS Bank
Member FDIC

Pickaway Grange

WASHINGTON GRANGE

The Washington Grange 2240 met Nov. 10 with Bob Lands presiding as master.

The charter was draped in memory of May Groce. Betty Jo Bolender reported on the Grange Youth Activities. Ralph Delong read Resolutions of Respect for Mae Groce and Nora Delong. A contribution was made to the Pickaway County Tuberculosis Society.

Discussion and plans were made for the next meeting, there is to be one dollar gift exchange and each family is to bring some Christmas goodies and musical number. Lydia Delong's theme for the evening's recreation was "V.P.P." meaning honor to our Veterans, Pilgrims and the new state grange Princess. Refreshments were served by the grange youth.

Orange Blossom
Diamond Rings
Symbol of a Dream

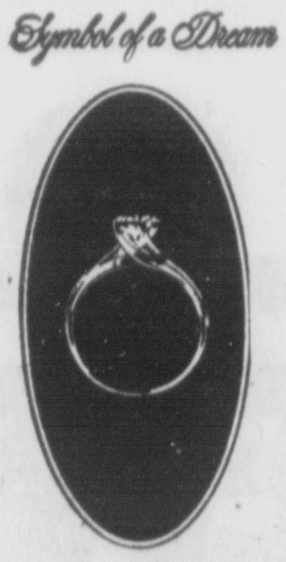

Pirouette

Catch a sparkle
from the morning sun.
Hold the magic
of a sudden breeze.
Keep those moments alive.
They're yours for a lifetime
with a diamond
engagement ring from
Orange Blossom.

T. K. BRUNNER & SON
119 W. Main — Est. 1854

Groups Fight Atom Plant Near Lake

CLEVELAND, Ohio (AP) — A coalition of organizations — including labor and conservation groups — plans to bring legal action to seek to block construction of the Davis-Besse Nuclear Power Station near Port Clinton.

Among those joining in a petition being sent to the Atomic Energy Commission in Washington, D.C., is the United Auto Workers of Cuyahoga and Medina counties, the Area Council Association, Citizens for Clean Air and Water, Case Western Reserve University's Project Survival, Cleveland State University's Committee Opposed to Pollution of the Environment, the Consumers' League of Ohio, a student-faculty group at Bowling Green State University and several individual conservation leaders.

Acting under the name of the Coalition for Safe Nuclear Power, and groups seek to intervene in the case and thus begin a series of legal maneuvers to halt construction of the plant.

They contend that the plant cannot be built at the proposed site along Lake Erie without "undue risk to the health and safety of the public."

Intervention by citizen groups reported is blocking construction of proposed nuclear plants in several other areas around the country.

The petition charges that health hazards could result from radioactive wastes from the proposed facility, which is being built by the Toledo Edison Co. and the Cleveland Electric Illuminating Co. at a cost of $270 million.

Cold Weather Dominates

By THE ASSOCIATED PRESS

Cold weather with clear skies covered most of the nation today as the mercury dipped into the 30s as far south as southern Texas and Georgia and into the teens in the Northern Plains.

Hard freeze warnings were in effect for Kentucky, Tennessee, Arkansas and northern Mississippi while frost or freeze warnings were posted for most of Louisiana, Georgia and the Carolinas.

Readings of into the 60s were reserved for portions of southern California and southern Florida. Temperatures in the 20s were most common in the upper Mississippi Valley and along the Great Lakes.

Light rain fell sporadically from northern California to Washington and into western Idaho. Snow flurries were common across the upper Ohio Valley and into the northern Appalachian Mountains. Some rain also fell along the lower Great Lakes and in New England.

Temperatures early today ranged from a low of 19 at Flagstaff, Ariz., to 68 at Key West, Fla.

Use The Classifieds

NOTICE
We Want Your
PARTS BUSINESS
And Our Prices
ARE REASONABLE
Try Us
GORDON'S
Est. 1924 — 474-5631

New!
Cherrydale
TRADITIONAL
WOOD
CABINETS

for your new traditional kitchen
Now you can have a handsome new kitchen in elegant traditional design — at a price you can afford. See the kitchen women prefer — with work-saving conveniences. Natural Birch wood cabinets designed to give a unified look to your built-in appliances.
We can design and install your complete Brammer Living Kitchen in other Brammer stylings, too.
• NEW traditional design
• NEW Cherried Birch care-free finish
• Custom-quality construction details
• Exclusive hardware
• "Wife-Saving" features
COME IN OR CALL US FOR INFORMATION AND ESTIMATES. EASY BUDGET TERMS
COMPLETE CABINET SERVICE
BRAMMER
LIVING KITCHEN® Cabinets
LET US STOP IN YOUR HOME
AND GIVE YOU A FREE ESTIMATE
CALL AND ASK FOR PAUL
JIM'S PAY & SAVE
474-8808
2 Miles North on Old Route 23

Saltcreek Valley Grange To Meet

Thanksgiving is the theme of the program to be presented by Saltcreek Valley Grange meeting 7:30 p.m. Tuesday in the Saltcreek Twp. School.

• AM
• FM
ZENITH
Solid State Table Radio

$24.50
CHS TV CENTER
116 E. Main St. — 474-8413

UNIQUE!
Walton
GYM DANDY

FOR RENT
OR SALE
RISCH
DRUG STORE
1274 N. Court St. — 474-6011

INTERNATIONAL®

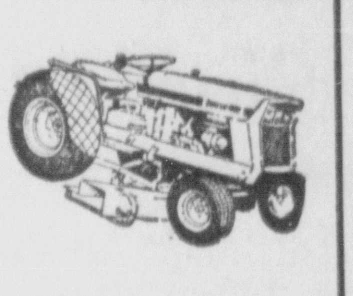

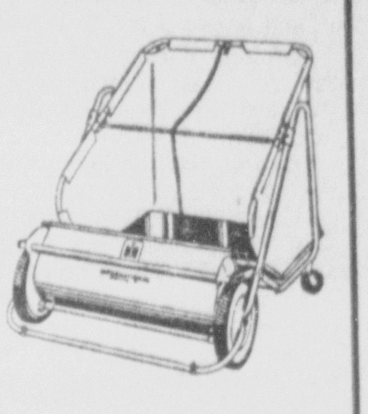

LAWN SWEEPER
Keep ahead of leaves and other lawn debris.

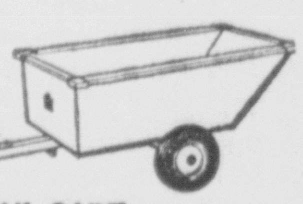

HAUL CART
36-in. x 20-in. wide, all steel construction. Dumping action is controlled from the driver's seat.
PARTS & SERVICE
H & S
SERVICE INC.
474-8881

MADE EASY WITH A

FIRST NATIONAL BANK
CHRISTMAS CLUB

INTEREST PAID ON ALL COMPLETED ACCOUNTS

HOW MUCH MONEY DO YOU WANT FOR CHRISTMAS?
circle the amount you want to save
$25 $50 $100 $150 $250 $500

SAVING SCHEDULE

If you start Now to Save	Next Christmas You'll Receive
$ .25	$ 12.50
.50	25.00
1.00	50.00
2.00	100.00
3.00	150.00
5.00	250.00
10.00	500.00
20.00	1000.00
	(Plus Interest)

NAME ....
ADDRESS ....
CITY ....
SIGNATURE ....

Put the "Merry" back into Christmas for the coming year. A small deposit in our Christmas Club will send you off toward smooth sailing when next season's January bills come flooding in . . . Join now!

FIRST NATIONAL BANK
Circleville Williamsport Commercial Point

Ohio Weekend Road Toll 19; Single Crash Fatal To 3

By THE ASSOCIATED PRESS

A triple fatality, two-car accident near Defiance killing a mother and two children added to a long series of traffic victims Saturday that helped push Ohio's weekend traffic toll to 19.

The death count brought to 828 the total number killed in weekend traffic mishaps in Ohio this year.

The toll was the highest since the weekend of Oct. 16-18 when 20 were killed. Only one person died Friday night but 13 were added to the list Saturday. An additional five deaths Sunday completed the toll.

The count begins Friday at 6 p.m. and ends Sunday at midnight.

The dead:

FRIDAY NIGHT

CINCINNATI — Viola Burnett, 66, struck by a car as she crossed Plainfield Road near her home.

SATURDAY

WILMINGTON — Evan E. Hickey, 45, a Wilmington policeman, in a single-car crash on U.S. 68 near Wilmington.

GREENVILLE — Larry Rose, 30, of near Greenville, in a single-car crash east of Union City on Ohio 571.

CLEVELAND—Bennie Hayes, 50, of Cleveland, when his truck went over an embankment on Interstate 77 at East 55th Street in Cleveland.

MARION — Bertha Pride, 58, of Route 4, Marion, when her car skidded on an icy bridge on U.S. 23 near Marion and spun into the median strip. She was thrown from the car and run over by it.

HILLSBORO — Beulah Peterson, 66, of Galloway, when the car in which she was riding crashed on U.S. 62 south of Hillsboro.

WARREN — Edward Sasfras, 51, of Warren in a two-car crash at a Warren intersection.

DEFIANCE—Thelma K. Johnson, 25; Debbie Johnson, 7, and Ronnie Johnson, 3, all of Defiance, in a collision with another vehicle on the U.S. 24 bridge across the Maumee River at the west edge of Defiance.

SOUTH POINT—Roy W. Dudley, 72, of Route 2, South Point, in a one-car accident on old U.S. 52 in South Point.

WARREN — William H. Detweiler, 17, of Middlefield in an accident on Ohio 88, one mile west of Ohio 45, in Trumbull County.

SHEFFIELD — Dorothy Thuecer, 66, of Lakewood, in a two-car accident at a Sheffield intersection.

AKRON—Phyllis Jene Purdy, 27, of Summit County, in a collision at an intersection on Ohio 176 in Summit County.

SUNDAY

MIDDLETOWN — Clinton Campbell, 29, of Springboro, in an accident at nearby Franklin in Warren County.

HAMILTON — Walter Edds, 60, of Route 4, Hamilton when hit by a car while walking along Ohio 4 near Hamilton.

AKRON — Jerry T. Henderson, 19, of Cleveland, when he was thrown from a car which hit a guardrail and spun around on the Akron expressway at the Furance Run overpass.

COLUMBUS —George J. Cusack, 58, of Columbus, when his car struck a utility pole in Columbus.

CINCINNATI — Forty-nine-year old Irene Blevins of Cincinnati in a two-car crash on Ohio 128 in Hamilton County.

How Weather Looks Today

OHIO WEATHER SUMMARY

COLUMBUS, Ohio (AP)—Official weather bureau summary for Ohio:

Clear skies were reported over a few sections of Ohio Sunday night where temperatures quickly fell well into the 20s.

In the larger areas, where the clouds persisted, however, readings were a little higher. A few flurries fell in eastern sections but generally left only a trace of snow on the ground in their wake.

The early taste of winter will not persist. Little relief from the cold can be expected until Tuesday when temperatures should return to normal.

At 6 a.m. today the coldest readings in the state were at Mansfield and Zanesville with 26 while Marietta was enjoying a warm 35 degrees.

FORECASTS

OHIO—Clear and cool tonight, low 25 to 30. Tuesday, mostly sunny and warmer, high upper 40s and the low 50s.

NORTHWEST INLAND and WEST LAKE SHORE—Clear and cool tonight. low 25 to 30. Mostly sunny and warmer Tuesday, high in the upper 40s. Wednesday, partly cloudy and mild with chance of showers.

EAST LAKE SHORE, NORTHEAST INLAND and EAST CENTRAL—

Clear and cool tonight, low 25 to 30. Mostly sunny and warmer Tuesday, high in the upper 40s. Wednesday, partly cloudy and mild with chance of showers.

WEST CENTRAL, CENTRAL SOUHWEST & SOUTHEAST —Clear and cool tonight,low 25 to 30. Mostly sunny and warmer Tuesday, high in the upper 40s and the lower 50s. Wednesday, partly cloudy and mild with chance of showers.

Journalistic Group Attacks Court Ruling

CHICAGO (AP) — Delegates to the annual convention of Sigma Delta Chi, the national professional journalistic society, criticized an Ohio court Saturday they said interfered with the "free exchange of information."

The society passed a resolution branding as "deplorable" the ban by the Portage County Common Pleas Court on comments by principals in a special state investigation into the shootings at Kent State University last May.

A federal court later lifted the ban following an appeal.

The resolution termed the shootings at Kent a "critical national issue," and it called on all courts in the land to "guard against further unwarranted restriction of the free exchange of news and opinions" on such issues.

Expect Jury To Be Seated In Calley Trial

FT. BENNING, Ga. (AP) — A jury to try Lt. William L. Calley Jr., charged in the alleged My Lai massacre, was expected to be completed today, clearing the way for the trial to begin Tuesday.

The court-martial of the Miami, Fla., lieutenant, charged with the premeditated murder of 102 Vietnamese civilians, was to have begun today, but was delayed when only four of 16 officers questioned last week were accepted by attorneys.

Under military law, a minimum of five officers, none below Calley's rank, must serve on the court-martial board. A two-thirds vote is necessary to convict.

The military judge, Col. Reid W. Kennedy, called a rare Saturday court session in an effort to complete the jury. But the disqualification of 12 officers during 2½ days of questioning brought on the delay in the beginning of the trial.

The four jurors thus far selected are:

—Col. Lamar A. Welch, 56, of West Palm Beach, Fla., a combat veteran of World War II and a military adviser in Vietnam.

—Col. Clifford H. Ford, 53, of Knoxville, Tenn., World War II and Korean veteran.

—Lt. Col. Robert A. Duvall, 38, a native of Lockwood, Mo., a Vietnam veteran.

—Capt. Ronald J. Salem of Sioux Falls, S.D., a Vietnam combat veteran and adviser.

If convicted, Calley, 27, could face death by hanging or life imprisonment if the jury so decrees.

Listed as possible witnesses are 79 persons.

The Army prosecutor, Capt. Aubrey M. Daniel III, has said the trial may last a month.

KSU Defense Fund Increases

CLEVELAND, Ohio (AP) — A concert at Cleveland Public Auditorium by the Blood, Sweat and Tears netted $15,000 for the defense of the 25 persons indicted by the special state grand jury which investigated the May incidents on the Kent State University campus.

"We're proud to play for free," said drummer Bobby Colomby of the 10-member group. "That grand jury finding has to be the most ridiculous of all time.

Benson A. Wolman, Ohio executive director of the American Civil Liberties Union in Ohio, told the audience Saturday night the Blood, Sweat and Tears contacted the ACLU soon after the May 4 incident and asked "what can we do?"

Too Many Breaks

FRANKFORT, Ky. (AP) — The state has closed its cafeterias during traditional mid-morning and mid-afternoon coffee break hours to eliminate "elongated" breaks.

Hiring Freeze

FRANKFORT, Ky. (AP) — As the result of a hiring freeze a year ago, the total of regular state employes in Kentucky is being held around the 25,000 mark.

WOULD YOU BELIEVE IT..?

By Asa Elsea

Among the high society of the eighteenth century Regency decor was fashionable.

Versions of this decor was introduced in the United States during the nineteenth century. Now this regal decor is reflected in the draperies, upholstery, wall paneling, lighting fixtures and small graceful lines of tables. Even harmony in color tones portray the regal trend of the Regency period.

This high fashion decor in lower priced housing is brought to you in a mobile home, and is proudly displayed at CIRCLEVILLE MOBILE HOMES where your housing problems can be solved quickly, easily and economically.

CIRCLEVILLE MOBILE HOMES
Sales Lot on U.S. Rt. 23
Circleville, Ohio

GET 50 EXTRA
Top Value Stamps
FROM CLARK...
the premium people

Worth 50 Extra

This coupon is worth 50 extra Top Value Stamps with a purchase of $3.00 or more at any Clark Super 100 station giving Top Value Stamps. Expires Nov. 23, 1970.
At participating Clark Stations
(Limit one coupon per customer per purchase)

Top Value Stamps

Soviets Extend Presence In Indian Ocean

By ENDRE MARTON
Associated Press Writer

WASHINGTON (AP) — A secret part of the 1940 pact signed by the Soviet Union, Nazi Germany, Facist Italy and Japan contained a paragraph saying Russian "territorial aspirations center south of the national territory of the Soviet Union in the direction of the Indian Ocean."

Whether the statement remains a grand design of the Soviets, it is a good starting point for considering a U.S. policy and money problem that has so far had only back-burner concern.

At stake are people, oil and transportation lanes.

In the late 1960s, Russia began its vigorous interest in the area, developing a major naval presence. This string has now run to reports, still unconfirmed, of Soviet bases being established at South Yemen's Socotra Island, Mogadishu in the Somali Republic and trawler facilities at Mauritius.

Peking has a modest entry with a small base at Pemba Island, which belongs to Zanzibar, and perhaps port privileges at Dar es Salaam.

There is no indication as to what, if anything, the Nixon administration intends to do, but the Israelis are reported to have done something about their slice of the problem: the Red Sea.

A secret pact reportedly has been signed between Israel and Ethiopia permitting the Israelis to establish bases on the Ethiopian islands of Haleb and Fatimah. They guard the mouth of the sea which leads to their port of Elath.

Israel will not comment. U.S. officials say they do not know. The same U.S. answer is given to reports of fresh Soviet naval expansion in the area. "We have heard about them," a State Department spokesman says, but there is no hard evidence.

In the face of all this the visible U.S. military presence adds up to one seaplane tender and two destroyers in the Indian Ocean. This is nowhere near the contention level the United States 6th Fleet maintains with the Soviets in the Mediterranean.

Although U.S. admirals argue for an expanded presence in the Indian Ocean, the only indication they will have their way was a statement attributed to Defense Secretary Melvin R. Laird last July:

"Naval patrols of this ocean will begin as soon as the Vietnam situation eases enough to free vessels of the Far East 7th Fleet, generally considered far stronger than the Soviet's in that section of the world.

The British, once predominant in this power arena, are not expected to play a major role, although the new conservative government of Edward Heath has reversed Labor's policy of militarily abandoning the area known as "east of Suez."

Washington's opinion about the grand Soviet intention is divided. Some say naval "gunboat diplomacy" means nothing in the nuclear age. Others disagree, saying unless the United States acts, the Soviets will gain powerful and potentially dangerous leverage in the area.

Both camps do agree, though, that a primary Moscow objective—short term and possible—is to reopen the Suez Canal, the best sea approach for Soviet influence.

The SAVINGS Bank
HEADQUARTERS FOR MEMBERS OF
Christmas Club
PAYMENT 2 DUE THIS WEEK
Christmas Club a Corporation
Interest Paid On Completed Clubs

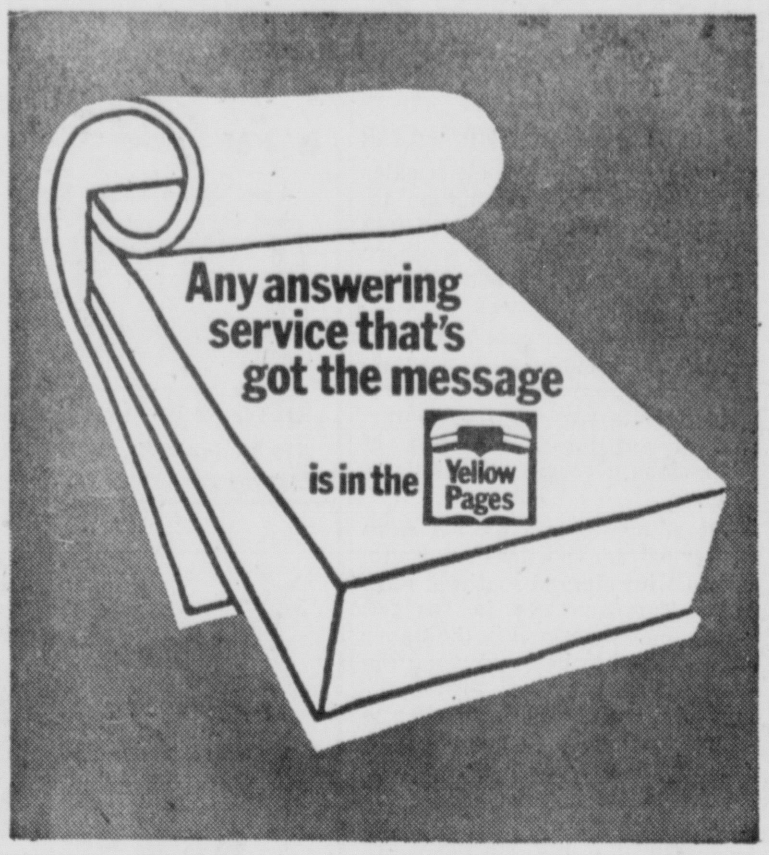

THURSDAY NOVEMBER 19
Our New Address Will Be
107 West Main Street
We're moving across the street from our old address. Stop in and let us show your our new modern quarters. No change in our phone number. Watch for the announcement of our special open house party to be held at a later date. We'll have souvenir gifts and prizes for this occasion. When money is the question, City Loan in Circleville is the answer.
City Loan
Phone 474-2121

FACT: ONLY A GAS DRYER DOES A LOAD FOR A PENNY.

Think of it. For just a penny-a-load, your clothes come out perfectly fluffy and nice — even the daintiest fabrics. And with permanent press clothes, a gas dryer even does your ironing.

YOU'VE GOT GAS ON YOUR SIDE. | COLUMBIA GAS OF OHIO

Ohio Weekend Road Toll 19; Single Crash Fatal To 3

By THE ASSOCIATED PRESS

A tr ple fatality, two-car accident near Defiance killing a r her and two chiidren added to along series of traffic victims Saturday that helped push Ohio's weekend traffic toll to 19.

The death count brought to 828 the total number killed in weekend traffic mishaps in Ohio this year.

The toll was the highest since the weekend of Oct. 16-18 when 20 were killed. Only one person died Friday night but 13 were added to the list Saturday. An additional five deaths Sunday completed the toll.

The count begins Friday at 6 p.m. and ends Sunday at midnight.

The dead:

FRIDAY NIGHT

CINCINNATI — Viola Burnett, 66, struck by a car as she crossed Plainfield Road near her home.

SATURDAY

WILMINGTON — Evan E. Hickey, 45, a Wilmington policeman, in a single-car crash on U.S. 68 near Wilmington.

GREENVILLE — Larry Rose, 30, of near Greenville, in a single-car crash east of Union City on Ohio 571.

CLEVELAND—Bennie Hayes, 50, of Cleveland, when his truck went over an embankment on Interstate 77 at East 55th Street in Cleveland.

MARION — Bertha Pride, 58, of Route 4, Marion, when her car skidded on an icy bridge on U.S. 23 near Marion and spun into the median strip. She was thrown from the car and run over by it.

HILLSBORO — Beulah Peterson, 66, of Galloway, when the car in which she was riding crashed on U.S. 62 south of Hillsboro.

WARREN — Edward Sasfras, 51, of Warren in a two - car crash at a Warren intersection.

DEFIANCE—Thelma K. Johnson, 25; Debbie Johnson, 7, and Ronnie Johnson, 3, all of Defiance, in a collision with another veh cle on the U.S. 24 bridge across the Maumee River at the west edge of Defiance.

SOUTH POINT—Roy W. Dudley, 72, of Route 2, South Point, in a one-car accident on old U.S. 52 in South Point.

WARREN — William H. Detweiler, 17, of M ddlefield in an accident on Ohio 88, one mile west of Ohio 45, in Trumbull County.

SHEFFIELD — Dorothy Thuecer, 66, of Lakewood, in a two-car accident at a Sheffield intersection.

AKRON—Phyllis Jene Purdy, 27, of Summit County, in a collision at an intersection on Ohio 176 in Summit County.

SUNDAY

MIDDLETOWN — Clinton Campbell, 29, of Springboro, in an accident at nearby Franklin in Warren County.

HAMILTON — Walter Edds, 60, of Route 4, Hamilton when hit by a car while walking along Ohio 4 near Hamilton.

AKRON — Jerry T. Henderson, 19, of Cleveland, when he was thrown from a car which hit a guardrail and spun around on the Akron expressway at the Furance Run overpass.

COLUMBUS —George J. Cusack, 58, of Columbus, when his car struck a utility pole in Columbus.

CINCINNATI — Forty-nine-year old Irene Blevins of Cincinnati in a two-car crash on Ohio 128 in Hamilton County.

Expect Jury To Be Seated In Calley Trial

FT. BENNING, Ga. (AP) — A jury to try Lt. William L. Calley Jr., charged in the alleged My Lai massacre, was expected to be completed today, clearing the way for the trial to begin Tuesday.

The court-martial of the Miami, Fla., lieutenant, charged with the premeditated murder of 102 Vietnamese civilians, was to have begun today, but was delayed when only four of 16 officers questioned last week were accepted by attorneys.

Under military law, a minimum of five officers, none below Calley's rank, must serve on the court-martial board. A two-thirds vote is necessary to convict.

The military judge, Col. Reid W. Kennedy, called a rare Saturday court session in an effort to complete the jury. But the disqualification of 12 officers during 2½ days of questioning brought on the delay in the beginning of the trial.

The four jurors thus far selected are:

—Col. Lamar A. Welch, 56, of West Palm Beach, Fla., a combat veteran of World War II and a military adviser in Vietnam.

—Col. Clifford H. Ford, 53, of Knoxville, Tenn., World War II and Korean veteran.

—Lt. Col. Robert A. Duvall, 38, a native of Lockwood, Mo., a Vietnam veteran.

—Capt. Ronald J. Salem of Sioux Falls, S.D., a Vietnam combat veteran and adviser.

If convicted, Calley, 27, could face death by hanging or life impr sonment if the jury so decrees.

Listed as possible witnesses are 79 persons.

The Army prosecutor, Capt. Aubrey M. Daniel III, has said the trial may last a month.

How Weather Looks Today

OHIO WEATHER SUMMARY

COLUMBUS, Ohio (AP)—Official weather bureau summary for Ohio:

Clear skies were reported over a few sections of Ohio Sunday night where temperatures quickly fell well into the 20s.

In the larger areas, where the clouds persisted, however, readings were a little higher. A few flurries fell in eastern sections but generally left only a trace of snow on the ground in their wake.

The early taste of winter will not persist. Little relief from the cold can be expected until Tuesday when temperatures should return to normal.

At 6 a.m. today the coldest readings in the state were at Mansfield and Zanesville with 26 while Marietta was enjoying a warm 35 degrees.

FORECASTS

OHIO—Clear and cool tonight, low 25 to 30. Tuesday, mostly sunny and warmer, high upper 40s and the low 50s.

NORTHWEST INLAND and WEST LAKE SHORE—Clear and cool tonight, low 25 to 30. Mostly sunny and warmer Tuesday, high in the upper 40s. Wednesday, partly cloudy and mild with chance of showers.

EAST LAKE SHORE, NORTHEAST INLAND and EAST CENTRAL—
Clear and cool tonight, low 25 to 30. Mostly sunny and warmer Tuesday, high in the upper 40s. Wednesday, partly cloudy and mild with chance of showers.

WEST CENTRAL, CENTRAL SOUHWEST & SOUTHEAST —Clear and cool tonight, low 25 to 30. Mostly sunny and warmer Tuesday, high in the upper 40s and the lower 50s. Wednesday, partly cloudy and mild with chance of showers.

KSU Defense Fund Increases

CLEVELAND, Ohio (AP) — A concert at Cleveland Public Auditorium by the Blood, Sweat and Tears netted $15,000 for the defense of the 25 persons indicted by the special state grand jury which investigated the May incidents on the Kent State University campus.

"We're proud to play for free," said drummer Bobby Colomby of the 10-member group. "That grand jury finding has to be the most ridiculous of all time.

Benson A. Wolman, Ohio executive director of the American Civil Liberties Union in Ohio, told the audience Saturday night the Blood, Sweat and Tears contacted the ACLU soon after the May 4 incident and asked "what can we do?"

Too Many Breaks

FRANKFORT, Ky. (AP) — The state has closed its cafeterias during traditional mid-morning and mid-afternoon coffee break hours to eliminate "elongated" breaks.

Hiring Freeze

FRANKFORT, Ky. (AP) — As the result of a hiring freeze a year ago, the total of regular state employes in Kentucky is being held around the 25,000 mark.

Journalistic Group Attacks Court Ruling

CHICAGO (AP) — Delegates to the annual convention of Sigma Delta Chi, the national professional journalistic society, criticized an Ohio court Saturday they said interfered with the "free exchange of information."

The society passed a resolution branding as "deplorable" the ban by the Portage County Common Pleas Court on comments by principals in a special state investigation into the shootings at Kent State University last May.

A federal court later lifted the ban following an appeal.

The resolution termed the shootings at Kent a "critical national issue," and it called on all courts in the land to "guard against further unwarranted restriction of the free exchange of news and opinions" on such issues.

WOULD YOU BELIEVE IT..?

By Asa Elsea

Among the high society of the eighteenth century Regency decor was fashionable.

Versions of this decor was introduced in the United States during the nineteenth century. Now this regal decor is reflected in the draperies, upholstery, wall paneling, lighting fixtures and small graceful lines of tables. Even harmony in color tones portray the regal trend of the Regency period.

This high fashion decor in lower priced housing is brought to you in a mobile home, and is proudly displayed at CIRCLEVILLE MOBILE HOMES where your housing problems can be solved quickly, easily and economically.

CIRCLEVILLE MOBILE HOMES
Sales Lot on U.S. Rt. 23
Circleville, Ohio

Soviets Extend Presence In Indian Ocean

By ENDRE MARTON
Associated Press Writer

WASHINGTON (AP) — A secret part of the 1940 pact signed by the Soviet Union, Nazi Germany, Facist Italy and Japan contained a paragraph saying Russian "territorial aspirations center south of the national territory of the Soviet Union in the direction of the Indian Ocean."

Whether the statement remains a grand design of the Soviets, it is a good starting point for considering a U.S. policy and money problem that has so far had only back-burner concern.

At stake are people, oil and transportation lanes.

In the late 1960s, Russia began its vigorous interest in the area, developing a major naval presence. This string has now run to reports, still unconfirmed, of Soviet bases being established at South Yemen's Socotra Island, Mogadishu in the Somali Republic and trawler facilities at Mauritius.

Peking has a modest entry with a small base at Pemba Island, which belongs to Zanzibar, and perhaps port privileges at Dar es Salaam.

There is no indication as to what, if anything, the Nixon administration intends to do, but the Israelis are reported to have done something about their slice of the problem: the Red Sea.

A secret pact reportedly has been signed between Israel and Ethiopia permitting the Israelis to establish bases on the Ethiopian islands of Haleb and Fatimah. They guard the mouth of the sea which leads to their port of Elath.

Israel will not comment. U.S. officials say they do not know. The same U.S. answer is given to reports of fresh Soviet naval expansion in the area. "We have heard about them," a State Department spokesman says, but there is no hard evidence.

In the face of all this the visible U.S. military presence adds up to one seaplane tender and two destroyers in the Indian Ocean. This is nowhere near the contention level the United States 6th Fleet maintains with the Soviets in the Mediterranean.

Although U.S. admirals argue for an expanded presence in the Indian Ocean, the only indication they will have their way was a statement attributed to Defense Secretary Melvin R. Laird last July:

"Naval patrols of this ocean will begin as soon as the Vietnam situation eases enough to free vessels of the Far East 7th Fleet, generally considered far stronger than the Soviet's in that section of the world.

The British, once predominant in this power arena, are not expected to play a major role, although the new conservative government of Edward Heath has reversed Labor's policy of militarily abandoning the area known as "east of Suez."

Washington's opinion about the grand Soviet intention is divided. Some say naval "gunboat diplomacy" means nothing in the nuclear age. Others disagree, saying unless the United States acts, the Soviets will gain powerful and potentially dangerous leverage in the area.

Both camps do agree, though, that a primary Moscow objective—short term and possible—is to reopen the Suez Canal, the best sea approach for Soviet influence.

The SAVINGS Bank

HEADQUARTERS FOR MEMBERS OF
Christmas Club
PAYMENT
2
DUE THIS WEEK
Christmas Club
a Corporation

Interest Paid On Completed Clubs

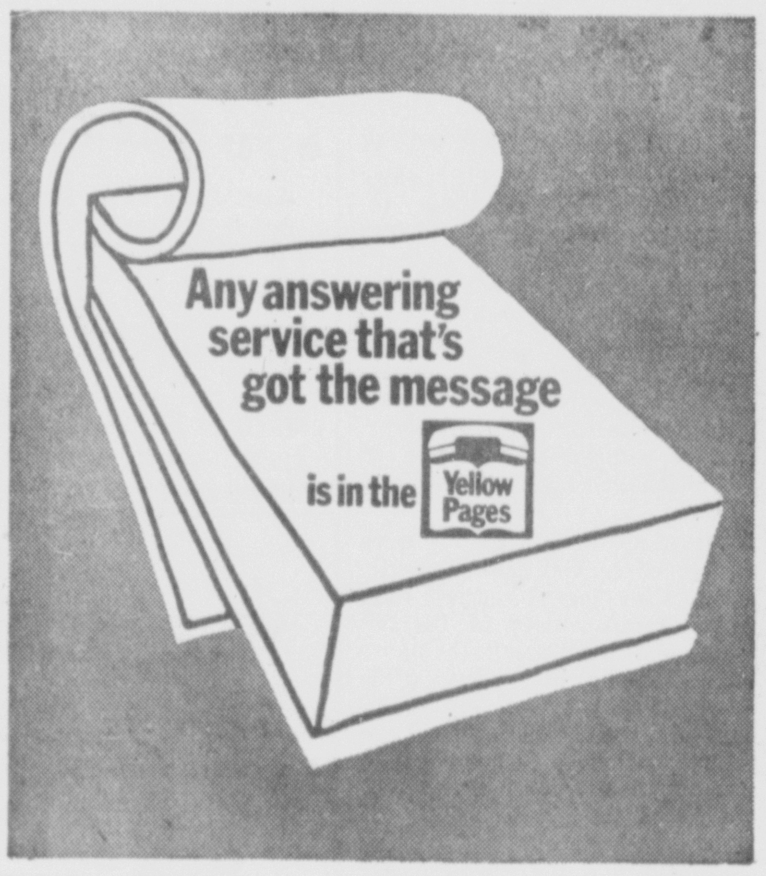

THURSDAY NOVEMBER 19

Our New Address Will Be

107 West Main Street

We're moving across the street from our old address. Stop in and let us show your our new modern quarters. No change in our phone number. Watch for the announcement of our special open house party to be held at a later date. We'll have souvenir gifts and prizes for this occasion. When money is the question, City Loan in Circleville is the answer.

City Loan

Phone 474-2121

GET 50 EXTRA Top Value Stamps FROM CLARK...
the premium people

CLARK

50 50
Worth 50 Extra

This coupon is worth 50 extra Top Value Stamps with a purchase of $3.00 or more at any Clark Super 100 station giving Top Value Stamps. Expires Nov. 23, 1970.
At participating Clark Stations
(Limit one coupon per customer per purchase)

CLARK Top Value Stamps

Top Value Stamps
50 50

FACT: ONLY A GAS DRYER DOES A LOAD FOR A PENNY.

Think of it. For just a penny-a-load, your clothes come out perfectly fluffy and nice — even the daintiest fabrics. And with permanent press clothes, a gas dryer even does your ironing.

YOU'VE GOT GAS ON YOUR SIDE. COLUMBIA GAS OF OHIO

Bengals Surprise Cleveland Browns, 14-10

CINCINNATI (AP) — That 14-10 football victory Cincinnati sprung on Cleveland Sunday wasn't only good tonic for Paul Brown, it was an elixir for the Bengals too.

"Believe it or not, and it's hard to believe, we can still win it," said linebacker Bill Bergey, who hounded the Browns and Leroy Kelley to the delight of a record Riverfront Stadium crowd of 60,007.

The triumph was the biggest of his 36-year career, Brown admitted, and more importantly thrust the Bengals, 3-6, only one game behind the Browns and the Steelers 4-5, for the American Conference Central Division lead.

"Eighty per cent of the other teams would love to be in our division. We didn't think we were out of it when we lost our sixth game," Virgil Carter, the offensive hero for the Bengals, said.

Carter ran for 110 yards and passed for 123 more and one 13-yard touchdown to Jess Phillips as Cincinnati avenged an earlier 30-27 setback in Cleveland.

Brown's emotions exploded after his new team had whipped the one he founded, coached for 17 seasons before being fired by owner Art Modell in 1962.

He leaped in the air, lofted his hat skyward and raced off the field ahead of his players.

"That's the greatest victory of my career," Brown said, and his talents have produced 306 triumphs and only 101 losses and 16 ties in all levels of competition.

"It sure makes it feel like it was all worthwhile to come to this," he said, a wide smile on his usually tacticturn face.

"It tickled me to have the coach say 'win it for yourselves, not for me' before the game," said Bergey. The 236-pound second year man was one of the main reasons Kelley was halted on 60 rushing yards and the Browns' patented sweep was nullified.

8 Ohioans Among Marshall Dead

By THE ASSOCIATED PRESS

Bob Harris was a reserve quarterback through most of his football career at Marshall University at Huntington, W. Va.

On Nov. 7, however, he came off the bench early in the game against Kent State University and engineered a neat 20 - 17 upset victory over the Golden Flashes. On the way, Harris described by his coach as the "best backup quarterback in the nation," set a new school passing record.

Last Saturday afternoon, Harris and the Thundering Herd from Marshall met East Carolina College in Greenville, N.C., to try and bring some luster to a mediocre season for the West Virginians.

But the breaks simply weren't there and Marshall lost 17-14.

That night Harris, the spunky junior from Cincinnati, most of the Marshall football team, its coaching staff, and 31 loyal Marshall supporters were killed when their plane crashed and burned about two miles short of the Tri-State Airport at Huntington.

Seven others aboard the flight were Ohioans. Six were members of the football team. The seventh was the team's chief trainer.

Mark Andrews and Jack Repasy were teammates of Harris' when they played at Cincinnati Moeller High School just four years ago.

Moeller Coach Gerry Faust called all three "really great kids."

"They were some of the finest kids I've ever been associated with," he said.

Faust was too emotionally spent to say more.

Andrews, a junior, had spent the better part of the year nursing injuries that kept him from playing much.

He had been injury prone all during his stay at Marshall.

But Andrews had begun to heal as the season wore on and had moved into a starting guard slot again.

Coach Rick Tolley, also a victim of the crash, had always said he felt Andrews was "an important cog in Marshall's offensive line."

Repasy, another junior, had played with injuries for most of the year too. But Coach Tolley said offensive end Repasy always had the ability "to be in the right place at the right time" and credited him with "a fine pair of hands."

They are dead now.

And so too is Al Saylor of Cuyahoga Falls.

Saylor, a sophomore, played defensive end for the Herd.

He had been the captain of Cuyahoga Falls High School's football team in 1968 and had received recognition for his play there.

Marshall coaches had been wary of the 5 - 10, 200 pound Saylor because of his size.

After his freshman year, however, they called him a "fine competitor." He had been a pleasant surprise for the Marshall coaching staff.

So was James Adams from Masnfield.

Adams had "come on strong" at the end of the 1969 season, and the senior physical education major had claimed a spot as a starter on the offensive line.

Adams wanted to coach after graduation.

Rich Lech, a tiny junior in a large defensive backfield, was another to "come on strong" at the end of last season.

The 5-9, 169 pound graduate of Columbus Eastmoor High School had overcome a lack of size and speed with a lot of "hard work," according to the staff.

The 21-year-old had also played baseball for Marshall.

Another Ohioan to impress the coaches with a "fine attitude and character" was Richard Dardinger of Mount Vernon.

Dardinger had been singled out as a starting center again this season, after a fine spring practice. He was one of the student representatives on Marshall's Athletic Committee.

The lone, non - student from Ohio killed in the crash was Jim Schroer, 28, a native of Cincinnati.

Schroer had come from Toledo University to Marshall in January to serve as the head trainer for the school's athletic teams.

Schroer was a graduate of the University of Cincinnati and held a masters degree in physical education from Toledo.

The Marshall athletic department said he was "a personable staff member and a capable and excellent trainer."

Here's How Top 30 Grid Teams Fared

COLUMBUS, Ohio (AP) — Here's how The Associated Press' top 10 ranked Ohio high school football teams fared over the weekend:

CLASS AAA

1. Massillon (10-0-0) beat Canton McKinley 28-0.
2. Upper Arlington (10 - 0 - 0) beat Marietta 27-6.
3. Canton McKinley (8-1-1) lost to Massillon 28-0.
4. Sidney (10-0-0) beat Lima Bath 27-0.
5. Cincinnati Moeller (9-1-0) beat Cincinnati Bacon 18-0.
6. Lancaster (8 - 1 - 1) beat Zanesville 37-6.
7. Warren Western Reserve (9-1-0) beat Wintersville 26-0.
8. Sandusky (9-1-0) beat Mansfield Senior 26-13.
9. (tie) Wintersville (8 - 1 - 1) lost to Warren Western Reserve 26-0.

Columbus Eastmoor (8-1-0) completed season last week.

CLASS AA

1. Bucyrus (10-0-0) beat Lexington 33-7.
2. New Lexington (10-0-0) beat New Concord Glenn 14-0.
3. Circleville (10-0-0) beat Logan 38-0.
4. Napoleon (9-0-0) completed season last week.
5. Huron (10-0-0) beat Castalia Margaretta 18-14.
6. Minerva (8-1-1) lost to Louisville 12-6.
7. Hartville Lake (10-0-0) beat Sebring 58-14.
8. Portsmouth West (9-1-0) beat Jackson 30-14.
9. Hebron Lakewood (9-1-0) beat Licking Heights 42-6.
10. Castalia Margaretta (8-2-0) lost to Huron 18-14.

CLASS A

1. Portsmouth Notre Dame (9-0-0) completed season.
2. Tuscarawas Catholic (9-0-0) completed season.
3. Mechanicsburg (9-0-0) completed season.
4. Marion Pleasant (9 - 0 - 0) completed season.
5. Canal Winchester (10-0-0) beat Fairfield Union 26-0.
6. Johnstown (10-0-0) beat Northridge 6-0.
7. Cincinnati Country Day (9-0-0) completed season.
8. New London (9 - 0 - 1) beat Wellington 35-14.
9. Norwalk St. Paul (9-1-0) beat Plymouth 26-12.
10. Mogadore (9-1-0) lost to Garretsville 15-7.

Rex Baster Wins Club Pro Tourney

SUNOL, Calif. (AP) — Rex Baxter of Beechmont Country Club in Cleveland is the winner of the PGA national club pro tournament at the Sunol Valley public golf complex that ended here Sunday.

Baxter, who dropped out of the pro circuit in 1967 after eight largely futile years, birdied the final hole for a one-under-par 71 to make his total score for the four days 285.

By only one stroke he left Bob Duden of Portland, Ore., and Ernie George of Sacramento, Calif., tied for second at 286.

Frazier-Foster Fight Upcoming

DETROIT (AP) — Nonchalance was the word from the fighters and the attitude of their camps today concerning the Joe Frazier-Bob Foster heavyweight championship fight Wednesday night.

Foster, who will be trying to become the first light heavyweight king ever to win the heavyweight title, took his first day off in six weeks Sunday and then joined in a bull session with newsmen at fight press headquarters Sunday night.

Only six pitchers on the Washington staff of Ted Williams had full seasons in the major leagues in 1969.

St. Louis Blues Top Philadelphia, 2-1

By HAL BOCK
Associated Press Sports Writer

When Red Berenson beat Doug Favell for St. Louis' winning goal in a 2-1 victory over Philadelphia Sunday night, the Flyer goalie might have had the feeling he'd gone through this routine before.

Six times before to be exact.

It was just over two years ago —Nov. 7, 1968—that Berenson used Favell to carve himself a niche in the National Hockey League record book. That was the night that Berenson scored six goals, tying a single game record, with all of the goals coming against Favell.

AGELESS GLADIATOR — The miracle man of the Oakland Raiders, George Blanda, catches his breath during Sunday's game with the Denver Broncos. The 43-year-old Blanda came off the bench to hit Fred Biletnikoff with a 20-yard touchdown pass in the closing minutes of the contest to give Oakland a 24-19 victory. It is the third consecutive week the "grand old man" has pulled the Raiders from the losing side of the ledger into the winning column.

Blanda Gives Raiders 24-19 Win Over Denver Broncos

By DICK JOYCE
Associated Press Sports Writer

George Blanda did it again . . . and the injury-riddled New York Jets did almost the impossible.

In a Sunday marked by upsets and near upsets in the National Football League, the 43-year-old Blanda, Oakland's backup quarterback, led the Raiders to victory for the third straight week. This time he came off the bench with less than four minutes to play, replacing Daryle Lamonica, and rallied the Raiders to a 24-19 triumph over the Denver Broncos.

Meanwhile, the Jets snapped a six-game losing streak by routing heavily favored Los Angeles 31-20. Quarterback Al Woodall tossed three touchdown passes as the Rams suffered their first loss to a former American Football League club. The Jets built up a 31-13 lead before Los Angeles scored in the final minutes.

In other upsets, the Buffalo Bills held the Baltimore Colts to a 17-17 deadlock; the Philadelphia Eagles played to a 13-13 tie with the Atlanta Falcons and the Cincinnati Bengals edged the Cleveland Browns 14-10.

The New York Giants had to rally to overcome the Washington Redskins 35-33, the Green Bay Packers nipped the Chicago Bears 20-19, and the San Diego Chargers got by the Boston Patriots 16-14.

In other games, the Minnesota Vikings virtually wrapped up the National Conference's Central Division title with a 24-20 victory over the Detroit Lions; the Kansas City Chiefs clubbed the Pittsburgh Steelers 31-14; the Miami Dolphins upended the New Orleans Saints 21-10 and the San Francisco 49ers belted the Houston Oilers 30-20.

The Dallas Cowboys play host to the St. Louis Cardinals in the nationally televised Monday night game.

Blanda, whose field goals meant the difference the past two Sundays, hit Fred Biletnikoff with a 20-yard scoring pass to bring the Raiders from a 19-17 deficit and keep them atop the American Conference West. Blanda, who booted a first-half field goal, set up the TD with passes of 27 yards to Rod Sherman and 35 yards to Warren Wells.

Rookie Grant Guthrie's 36-yard field goal with 1:09 to play earned Buffalo its tie with Baltimore, the AFC East leader. Playing without the injured O. J. Simpson, the Bills got 130 yards rushing from Wayne Patrick and Greg Jones and two TD aerials from quarterback Dennis Shaw.

Defensive back Steve Preece picked up a loose fumble and raced 21 yards for Philadelphia's tying touchdown in the last period. Kenny Vineyards had kicked two field goals and Bob Berry engineered a 77-yard scoring drive to give Atlanta a 13-6 advantage.

Cincinnati Coach Paul Brown called his club's victory over his old team, Cleveland, the greatest of his career. Bengal quarterback Virgil Carter helped make it possible and avenge an early-season Cleveland setback. Carter connected on 10 of 17 passes for 123 yards and one touchdown and rushed for 110 yards in nine carries.

The Giants, trailing 33-14 in the third quarter, bounced back for three TDs in the final period, capped by Ron Johnson's nine-yard run with one minute remaining. A 57-yard scoring pass from Fran Tarkenton to Tucker Frederickson and another Johnson TD run put the Giants one-half game behind St. Louis in the NFC East.

Veteran Bart Starr raced three yards with three seconds left to pull out Green Bay's triumph over Chicago, culminating an 80-yard drive.

San Diego dealt Boston its eighth straight loss behind John Hadl's second-half TD passes to Lance Alworth and Gary Garrison. The Chargers extended their unbeaten string to five games.

Clint Jones' three touchdowns and Gary Cuozzo's passing paced Minnesota past Detroit, which had led 20-10 in the third period. Jones swept over for the winner from the five with 1:23 to play, boosting the Vikings' record to 8-1.

Kansas City romped past Pittsburgh on Len Dawson's three touchdown passes. He hit 19 of 24 passes for 257 yards while the Chiefs rolled up 424 total yards on offense. However, Pittsburgh remained tied for first with Cleveland in the AFC Central Division.

Bob Griese helped Miami snap a three-game losing streak by clicking on 15 of 19 passes for 231 yards against New Orleans. He hit seven-for-seven in the third quarter to wipe out a 10-7 deficit.

John Brodie passed for three touchdowns against Houston as San Francisco won its fourth straight and made its record 7-1-1 as the NFC West leader. Jimmy Thomas, Gene Washington and Dick Wichter caught Brodie's TD passes while Ron Hopkins scored twice for the Oilers, winless in six games.

U.S. Grand Jury Opens NFL Probe In Cleveland

CLEVELAND, Ohio AP) — A federal grand jury investigation involving most—if not all —the teams of the National Football League opens today in Cleveland.

The U.S. Department of Justice has maintained absolute silence on the investigation, and NFL officials say they are completely in the dark on the purpose of the probe.

One guess is that the Justice Department lawyers want to quiz officials of the 20 or more NFL clubs from coast to coast about possible anti-trust violations.

Former Cleveland Browns lineman John Wooten, who presently is executive vice president of the Black Economic Union, says he thinks possible anti-trust violations on the NFL mergerwith the American Football Conference will be considered.

Wooten said he was questioned a year ago by an agent from the Justice Department.

"They were interviewing players all over the country," Wooten said. Questions concerned player conditions, possible violations of players' constitutional rights and racial aspects.

Bill Guthrie, sports elitor of the New Haven Journal Courier and president of the Professional Football Writers Association, said possible anti-trust violations were to be investigated. He quoted a reliable source as saying three-fourths of the defensive backfield of the Browns' 1965 title team was to be in Cleveland for the investigation.

Guthrie identified the witnesses as Bernie Parrish, Ross Fichtner and Walter Beach. Beach, currently a student at Yale Law School, says he filed a complaint with the Equal Employment Opportunities Commission two years ago against the Browns.

Beach was waived prior to the 1967 season and was not given a tryout by any other team.

One of the matters to be discussed, Guthrie said he learned, is the question of reimbursement for a player who plays out his contract option and is signed by another team.

Cleveland Browns head coach Blanton Collier was called to testify today, and Browns' owner Art Modell and some other club officials were asked to appear Tuesday.

The only other club conforming that its officials had been subpoenaed for this week was the St. Louis Cardinals, whose officials were called for Wednesday.

Several other clubs — including the Minnesota Vikings, Pittsburgh Steelers, Boston Patriots and Philadelphia Eagles —had subpoenaes for Dec. 7.

Others getting subpoenaes included the Cincinnati Bengals, Kansas City Chiefs, Green Bay Packers, Washington Redskins, Dallas Cowboys, Detroit Lions, San Francisco 49ers, San Diego Chargers, Oakland Raiders, Los Angeles Rams, Buffalo Bills, Chicago Bears, New York Giants and New York Jets.

A Detroit Lions spokesman said only "documents" have been subpoenaed.

The Oilers said their summons did not ask for any specific individual but notified the club that an official should be on hand Dec. 8. They said either owner K.S. "Bud Adams or Executive Vice President John P. Collins would be here.

Australians Win World Cup Clash

BUENOS AIRES (AP) — Australians Bruce Devlin and David Graham took the World Cup golf championship home to Australia today, but left behind the individual scoring title in Argentina, much to the delight of the Argentines.

That title was snatched away at the last minute by home favorite Roberto deVicenzo, who staged a late charge before thousands of cheering fans to overcome a two-stroke disadvantage in the final 18 holes.

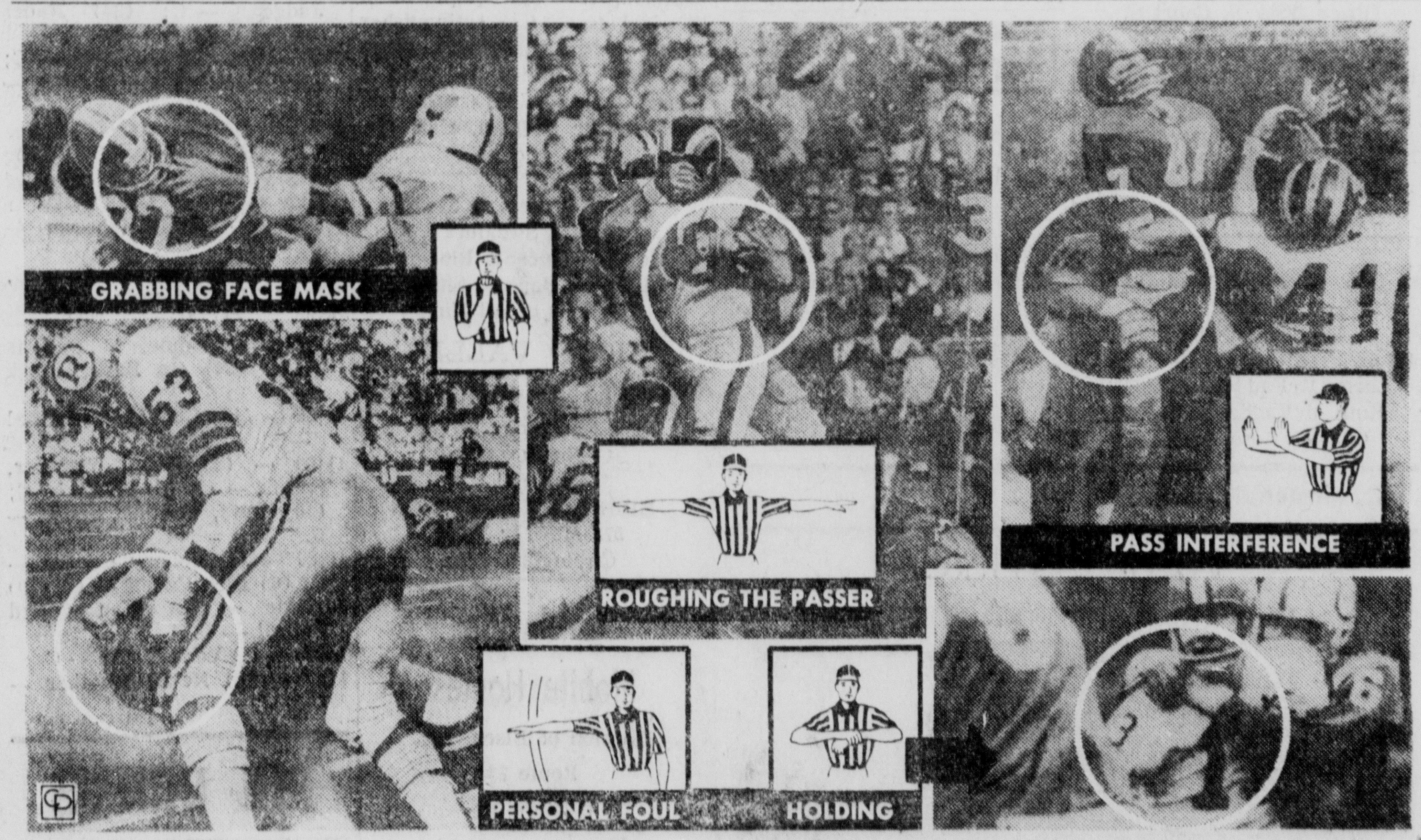

OFFICIALLY, these are some of the infractions you see at those football games every weekend, all of them calling for 15-yard setbacks. Some include automatic first down as well. Artist John Kraner arranged this photo layout. Most common penalty, one of five yards, is for off-side or backfield in motion — not pictured.

Nebraska Blasts Kansas State, 51-13

By HERSCHEL NISSENSON
Associated Press Sports Writer

Nebraska has become the first major college football team to accept a bowl bid and now Coach Bob Devaney is shooting for first in the rankings, as well. but at the present time I think we have as much right to be No. 1 as anybody," Devaney said Saturday after the fourth-ranked Cornhuskers blasted No. 20 Kansas State 51-13. Sunday night, Nebraska accepted a bid to the Orange Bowl on New Year's Day.

"It was the only offer we got," Devaney said. "We did not turn down offers from any other bowls." Representatives from the Orange, Cotton and Sugar Bowls watched Saturday's game, but Devaney said he advised his team, now 9-0-1, to accept the Orange Bowl offer.

"I thought having this thing on our minds about a bowl would have a bad effect on preparing for this week's game against Oklahoma," he said. "The players were enthusiastic about the Orange Bowl and I thought it was best to get it settled."

In Saturday's game, Joe Orduna scored four touchdowns and Nebraska's pass rush harassed K-State's heralded Lynn Dickey into seven interceptions. Devaney called it "one of our finest wins" and Coach Vince Gibson of the losers said Nebraska "might be the best team in America."

Nebraska was not alone among challengers for the No. 1 throne in the wake of top-rated Notre Dame's 10-7 scare against Georgia Tech.

Runner-up Texas, ousted from the top spot last week, overpowered Texas Christian 58-0 as Longhorn fans chanted, "We're No. 1, we're No. 1."

"We took a bad whipping," said TCU Coach Fred Taylor. "They have a great team."

"We just had something to prove," said defensive end Bill Atessis of the winners, referring to the previous week's listless 21-14 victory over Baylor.

With fullback Steve Worster nursing an injury for most of the game, Jim Bertelsen took up much of the slack, gaining 92 of the Longhorns' 301 yards on the ground and scoring three times.

Notre Dame got a vote to retain its No. 1 ranking from Coach Bud Carson of Georgia Tech. "I've been saying all week that Notre Dame was No. 1 and nothing happened to change my mind," said Carson, who added, "I've never been more proud of a defensive effort in my 27 years in football."

The Fighting Irish needed Denny Allan's two-yard plunge with 6½ minutes left, the seventh play of an 80-yard drive, to nose out the fired-up Yellow Jackets, who are still in line for a bowl bid themselves.

Third-ranked Ohio State and fifth-rated Michigan continued unbeaten toward their showdown in Columbus next Saturday . . . but with different type triumphs. The Buckeyes needed Fred Schram's 30-yard field goal with two minutes remaining to edge Purdue 10-7 in icy rain and snow while the Wolverines trampled Iowa 55-0 as Don Moorhead set a career total offense record and Billy Taylor gained 189 yards and scored twice.

It will be the first time in the Big Ten's 75-year history that two unbeaten teams have met in the last game of the season.

President Nixon got back into the football swing of things, telephoning both the Ohio State and Purdue dressing rooms after their regionally televised clash. "He just offered his congratulations," reported Coach Woody Hayes of the Buckeyes.

Michigan's Bo Schembechler isn't concerned with rankings . . . yet. "Saturday should tell where Michigan should be in the polls," he said.

Elsewhere, sixth-ranked Stanford was stunned 31-14 by No. 13 Air Force as Bob Parker threw three touchdown passes to Ernie Jennings. It was "the biggest game and victory in Air Force Academy football history," said Coach Ben Martin of the Falcons, who are in line for a major bowl appearance.

Bill McClard booted the longest field goal in major college history, a 60-yarder, and Bill Montgomery passed for 294 yards as seventh-rated Arkansas intercepted eight of sub quarterback Gary Carter's passes and trounced Southern Methodist 36-3.

Georgia stunned eighth-ranked Auburn 31-17 with a pair of last-period touchdowns and No. 9 Louisiana State breezed past Mississippi State 38-7. Tennessee, No. 10, was idle.

Arizona State, ranked 11th, started slowly but whipped Utah 37-14. Shug Chumbler, replacing the injured Archie Manning, hurled four touchdown passes as No. 12 Mississippi stormed past Chattanooga 44-7. San Diego State, No. 14, crushed Santa Barbara 64-7.

No. 15 Dartmouth clinched a tie for the Ivy League crown with a 24-0 triumph over Cornell. Toledo, rated 16th, overcame an early deficit and hammered Dayton 31-7. Sonny Sixkiller and Greg Collins threw three scoring passes apiece to lead Washington to a shocking 61-20 rout of 17th-ranked UCLA. Southern California, No. 18, was idle and No. 20 Oregon needed Bobby Moore's 59-yard touchdown gallop and two-point conversion catch with four minutes left to tie oft-beaten Army 22-all.

Louisville captured the Missouri Valley title and a berth in the Pasadena Bowl by defeating Cincinnati 28-14.

BOWLING SPECIAL

EVERY
TUES. & FRI. TILL 6:00 P.M.
BOWL 3 GAMES
$1.20
PRAIRIE LANES

Bengals Surprise Cleveland Browns, 14-10

CINCINNATI (AP) — That 14-10 football victory Cincinnati sprung on Cleveland Sunday wasn't only good tonic for Paul Brown, it was an elixir for the Bengals too.

"Believe it or not, and it's hard to believe, we can still win it," said linebacker Bill Bergey, who hounded the Browns and Leroy Kelley to the delight of a record Riverfront Stadium crowd of 60,007.

The triumph was the biggest of his 36-year career, Brown admitted, and more importantly thrust the Bengals, 3-6, only one game behind the Browns and the Steelers 4-5, for the American Conference Central Division lead.

"Eighty per cent of the other teams would love to be in our division. We didn't think we were out of it when we lost our sixth game," Virgil Carter, the offensive hero for the Bengals, said.

Carter ran for 110 yards and passed for 123 more and one 13-yard touchdown to Jess Phillips as Cincinnati avenged an earlier 30-27 setback in Cleveland.

Brown's emotions exploded after his new team had whipped the one he founded, coached for 17 seasons before being fired by owner Art Modell in 1962.

He leaped in the air, lofted his hat skyward and raced off the field ahead of his players.

"That's the greatest victory of my career," Brown said, and his talents have produced 306 triumphs and only 101 losses and 16 ties in all levels of competition.

"It sure makes it feel like it was all worthwhile to come to this," he said, a wide smile on his usually taciturn face.

"It tickled me to have the coach say 'win it for yourselves, not for me' before the game," said Bergey. The 236-pound second year man was one of the main reasons Kelley was halted on 60 rushing yards and the Browns' patented sweep was nullified.

AGELESS GLADIATOR — The miracle man of the Oakland Raiders, George Blanda, catches his breath during Sunday's game with the Denver Broncos. The 43-year-old Blanda came off the bench to hit Fred Biletnikoff with a 20-yard touchdown pass in the closing minutes of the contest to give Oakland a 24-19 victory. It is the third consecutive week the "grand old man" has pulled the Raiders from the losing side of the ledger into the winning column.

8 Ohioans Among Marshall Dead

By THE ASSOCIATED PRESS

Bob Harris was a reserve quarterback through most of his football career at Marshall University at Huntington, W. Va.

On Nov. 7, however, he came off the bench early in the game against Kent State University and engineered a neat 20 - 17 upset victory over the Golden Flashes. On the way, Harris described by his coach as the "best backup quarterback in the nation," set a new school passing record.

Last Saturday afternoon, Harris and the Thundering Herd from Marshall met East Carolina College in Greenville, N.C., to try and bring some luster to a mediocre season for the West Virginians.

But the breaks simply weren't there and Marshall lost 17-14.

That night Harris, the spunky junior from Cincinnati, most of the Marshall football team, its coaching staff, and 31 loyal Marshall supporters were killed when their plane crashed and burned about two miles short of the Tri-State Airport at Huntington.

Seven others aboard the flight were Ohioans. Six were members of the football team. The seventh was the team's chief trainer.

Mark Andrews and Jack Repasy were teammates of Harris' when they played at Cincinnati Moeller High School just four years ago.

Moeller Coach Gerry Faust called all three "really great kids."

"They were some of the finest kids I've ever been associated with," he said.

Faust was too emotionally spent to say more.

Andrews, a junior, had spent the better part of the year nursing injuries that kept him from playing much.

He had been injury prone all during his stay at Marshall.

But Andrews had begun to heal as the season wore on and had moved into a starting guard slot again.

Coach Rick Tolley, also a victim of the crash, had always said he felt Andrews was "an important cog in Marshall's offensive line."

Repasy, another junior, had played with injuries for most of the year too. But Coach Tolley said offensive end Repasy always had the ability "to be in the right place at the right time" and credited him with "a fine pair of hands."

They are dead now.

And so too is Al Saylor of Cuyahoga Falls.

Saylor, a sophomore, played defensive end for the Herd.

He had been the captain of Cuyahoga Falls High School's football team in 1968 and had received recognition for his play there.

Marshall coaches had been wary of the 5 - 10, 200 pound Saylor because of his size.

After his freshman year, however, they called him a "fine competitor." He had been a pleasant surprise for the Marshall coaching staff.

So was James Adams from Masnfield.

Adams had "come on strong" at the end of the 1969 season, and the senior physical education major had claimed a spot as a starter on the offensive line.

Adams wanted to coach after graduation.

Rich Lech, a tiny junior in a large defensive backfield, was another to "come on strong" at the end of last season.

The 5-9, 169 pound graduate of Columbus Eastmoor High School had overcome a lack of size and speed with a lot of "hard work," according to the staff.

The 21-year-old had also played baseball for Marshall.

Another Ohioan to impress the coaches with a "fine attitude and character" was Richard Dardinger of Mount Vernon.

Dardinger had been singled out as a starting center again this season, after a fine spring practice. He was one of the student representatives on Marshall's Athletic Committee.

The lone, non - student from Ohio killed in the crash was Jim Schroer, 28, a native of Cincinnati.

Schroer had come from Toledo University to Marshall in January to serve as the head trainer for the school's athletic teams.

Schroer was a graduate of the University of Cincinnati and held a masters degree in physical education from Toledo.

The Marshall athletic department said he was "a personable staff member and a capable and excellent trainer."

St. Louis Blues Top Philadelphia, 2-1

By HAL BOCK
Associated Press Sports Writer

When Red Berenson beat Doug Favell for St. Louis' winning goal in a 2-1 victory over Philadelphia Sunday night, the Flyer goalie might have had the feeling he'd gone through this routine before.

Six times before to be exact.

It was just over two years ago —Nov. 7, 1968—that Berenson used Favell to carve himself a niche in the National Hockey League record book. That was the night that Berenson scored six goals, tying a single game record, with all of the goals coming against Favell.

Here's How Top 30 Grid Teams Fared

COLUMBUS, Ohio (AP) — Here's how The Associated Press' top 10 ranked Ohio high school football teams fared over the weekend:

CLASS AAA

1. Massillon (10-0-0) beat Canton McKinley 28-0.
2. Upper Arlington (10 - 0 - 0) beat Marietta 27-6.
3. Canton McKinley (8-1-1) lost to Massillon 28-0.
4. Sidney (10-0-0) beat Lima Bath 27-0.
5. Cincinnati Moeller (9-1-0) beat Cincinnati Bacon 18-0.
6. Lancaster (8 - 1 - 1) beat Zanesville 37-6.
7. Warren Western Reserve (9-1-0) beat Wintersville 26-0.
8. Sandusky (9-1-0) beat Mansfield Senior 26-13.
9. (tie) Wintersville (8 - 1 - 1) lost to Warren Western Reserve 26-0.

Columbus Eastmoor (8-1-0) completed season last week.

CLASS AA

1. Bucyrus (10-0-0) beat Lexington 33-7.
2. New Lexington (10-0-0) beat New Concord Glenn 14-0.
3. Circleville (10-0-0) beat Logan 38-0.
4. Napoleon (9-0-0) completed season last week.
5. Huron (10-0-0) beat Castalia Margaretta 18-14.
6. Minerva (8-1-1) lost to Louisville 12-6.
7. Hartville Lake (10-0-0) beat Sebring 58-14.
8. Portsmouth West (9-1-0) beat Jackson 30-14.
9. Hebron Lakewood (9-1-0) beat Licking Heights 42-6.
10. Castalia Margaretta (8-2-0) lost to Huron 18-14.

CLASS A

1. Portsmouth Notre Dame (9-0-0) completed season.
2. Tuscarawas Catholic (9-0-0) completed season.
3. Mechanicsburg (9-0-0) completed season.
4. Marion Pleasant (9 - 0 - 0) completed season.
5. Canal Winchester (10-0-0) beat Fairfield Union 26-0.
6. Johnstown (10-0-0) beat Northridge 6-0.
7. Cincinnati Country Day (9-0-0) completed season.
8. New London (9 - 0 - 1) beat Wellington 35-14.
9. Norwalk St. Paul (9-1-0) beat Plymouth 26-12.
10. Mogadore (9-1-0) lost to Garretsville 15-7.

Rex Baster Wins Club Pro Tourney

SUNOL, Calif. (AP) — Rex Baxter of Beechmont Country Club in Cleveland is the winner of the PGA national club pro tournament at the Sunol Valley public golf complex that ended here Sunday.

Baxter, who dropped out of the pro circuit in 1967 after eight largely futile years, birdied the final hole for a one-under-par 71 to make his total score for the four days 285.

By only one stroke he left Bob Duden of Portland, Ore., and Ernie George of Sacramento, Calif., tied for second at 286.

Frazier-Foster Fight Upcoming

DETROIT (AP) — Nonchalance was the word from the fighters and the attitude of their camps today concerning the Joe Frazier-Bob Foster heavyweight championship fight Wednesday night.

Foster, who will be trying to become the first light heavyweight king ever to win the heavyweight title, took his first day off in six weeks Sunday and then joined in a bull session with newsmen at fight press headquarters Sunday night.

Only six pitchers on the Washington staff of Ted Williams had full seasons in the major leagues in 1969.

OFFICIALLY, these are some of the infractions you see at those football games every weekend, all of them calling for 15-yard setbacks. Some include automatic first down as well. Artist John Kraner arranged this photo layout. Most common penalty, one of five yards, is for off-side or backfield in motion — not pictured.

Blanda Gives Raiders 24-19 Win Over Denver Broncos

By DICK JOYCE
Associated Press Sports Writer

George Blanda did it again . . . and the injury-riddled New York Jets did almost the impossible.

In a Sunday marked by upsets and near upsets in the National Football League, the 43-year-old Blanda, Oakland's backup quarterback, led the Raiders to victory for the third straight week. This time he came off the bench with less than four minutes to play, replacing Daryle Lamonica, and rallied the Raiders to a 24-19 triumph over the Denver Broncos.

Meanwhile, the Jets snapped a six-game losing streak by routing heavily favored Los Angeles 31-20. Quarterback Al Woodall tossed three touchdown passes as the Rams suffered their first loss to a former American Football League club. The Jets built up a 31-13 lead before Los Angeles scored in the final minutes.

In other upsets, the Buffalo Bills held the Baltimore Colts to a 17-17 deadlock; the Philadelphia Eagles played to a 13-13 tie with the Atlanta Falcons and the Cincinnati Bengals edged the Cleveland Browns 14-10.

The New York Giants had to rally to overcome the Washington Redskins 35-33, the Green Bay Packers nipped the Chicago Bears 20-19, and the San Diego Chargers got by the Boston Patriots 16-14.

In other games, the Minnesota Vikings virtually wrapped up the National Conference's Central Division title with a 24-20 victory over the Detroit Lions; the Kansas City Chiefs clubbed the Pittsburgh Steelers 31-14; the Miami Dolphins upended the New Orleans Saints 21-10 and the San Francisco 49ers belted the Houston Oilers 30-20.

The Dallas Cowboys play host to the St. Louis Cardinals in the nationally televised Monday night game.

Blanda, whose field goals meant the difference the past two Sundays, hit Fred Biletnikoff with a 20-yard scoring pass to bring the Raiders from a 19-17 deficit and keep them atop the American Conference West. Blanda, who booted a first-half field goal, set up the TD with passes of 27 yards to Rod Sherman and 35 yards to Warren Wells.

Rookie Grant Guthrie's 36-yard field goal with 1:09 to play earned Buffalo its tie with Baltimore, the AFC East leader. Playing without the injured O. J. Simpson, the Bills got 130 yards rushing from Wayne Patrick and Greg Jones and two TD aerials from quarterback Dennis Shaw.

Defensive back Steve Preece picked up a loose fumble and raced 21 yards for Philadelphia's tying touchdown in the last period. Kenny Vineyards had kicked two field goals and Bob Berry engineered a 77-yard scoring drive to give Atlanta a 13-6 advantage.

Cincinnati Coach Paul Brown called his club's victory over his old team, Cleveland, the greatest of his career. Bengal quarterback Virgil Carter helped make it possible and avenge an early-season Cleveland setback. Carter connected on 10 of 17 passes for 123 yards and one touchdown and rushed for 110 yards in nine carries.

The Giants, trailing 33-14 in the third quarter, bounced back for three TDs in the final period, capped by Ron Johnson's nine-yard run with one minute remaining. A 57-yard scoring pass from Fran Tarkenton to Tucker Frederickson and another Johnson TD run put the Giants one-half game behind St. Louis in the NFC East.

Veteran Bart Starr raced three yards with three seconds left to pull out Green Bay's triumph over Chicago, culminating an 80-yard drive.

San Diego dealt Boston its eighth straight loss behind John Hadl's second-half TD passes to Lance Alworth and Gary Garrison. The Chargers extended their unbeaten string to five games.

Clint Jones' three touchdowns and Gary Cuozzo's passing paced Minnesota past Detroit, which had led 20-10 in the third period. Jones swept over for the winner from the five with 1:23 to play, boosting the Vikings' record to 8-1.

Kansas City romped past Pittsburgh on Len Dawson's three touchdown passes. He hit 19 of 24 passes for 257 yards while the Chiefs rolled up 424 total yards on offense. However, Pittsburgh remained tied for first with Cleveland in the AFC Central Division.

Bob Griese helped Miami snap a three-game losing streak by clicking on 15 of 19 passes for 231 yards against New Orleans. He hit seven-for-seven in the third quarter to wipe out a 10-7 deficit.

John Brodie passed for three touchdowns against Houston as San Francisco won its fourth straight and made its record 7-1-1 as the NFC West leader. Jimmy Thomas, Gene Washington and Dick Wichter caught Brodie's TD passes while Ron Hopkins scored twice for the Oilers, winless in six games.

U.S. Grand Jury Opens NFL Probe In Cleveland

CLEVELAND, Ohio AP) — A federal grand jury investigation involving most—if not all —the teams of the National Football League opens today in Cleveland.

The U.S. Department of Justice has maintained absolute silence on the investigation, and NFL officials say they are completely in the dark on the purpose of the probe.

One guess is that the Justice Department lawyers want to quiz officials of the 20 or more NFL clubs from coast to coast about possible anti-trust violations.

Former Cleveland Browns lineman John Wooten, who presently is executive vice president of the Black Economic Union, says he thinks possible anti-trust violations on the NFL mergerwith the American Football Conference will be considered.

Wooten said he was questioned a year ago by an agent from the Justice Department.

"They were interviewing players all over the country," Wooten said. Questions concerned player conditions, possible violations of players' constitutional rights and racial aspects.

Bill Guthrie, sports elitor of the New Haven Journal Courier and president of the Professional Football Writers Association, said possible anti-trust violations were to be investigated. He quoted a reliable source as saying three-fourths of the defensive backfield of the Browns' 1965 title team was to be in Cleveland for the investigation.

Guthrie identified the witnesses as Bernie Parrish, Ross Fichtner and Walter Beach. Beach, currently a student at Yale Law School, says he filed a complaint with the Equal Employment Opportunities Commission two years ago against the Browns.

Beach was waived prior to the 1967 season and was not given a tryout by any other team.

One of the matters to be discussed, Guthrie said he learned, is the question of reimbursement for a player who plays out his contract option and is signed by another team.

Cleveland Browns head coach Blanton Collier was called to testify today, and Browns' owner Art Modell and some other club officials were asked to appear Tuesday.

The only other club conforming that its officials had been subpoenaed for this week was the St. Louis Cardinals, whose officials were called for Wednesday.

Several other clubs — including the Minnesota Vikings, Pittsburgh Steelers, Boston Patriots and Philadelphia Eagles —had subpoenaes for Dec. 7.

Others getting subpoenaes included the Cincinnati Bengals, Kansas City Chiefs, Green Bay Packers, Washington Redskins, Dallas Cowboys, Detroit Lions, San Francisco 49ers, San Diego Chargers, Oakland Raiders, Los Angeles Rams, Buffalo Bills, Chicago Bears, New York Giants and New York Jets.

A Detroit Lions spokesman said only "documents" have been subpoenaed.

The Oilers said their summons did not ask for any specific individual but notified the club that an official should be on hand Dec. 8. They said either owner K.S. "Bud Adams or Executive Vice President John P. Collins would be here.

Australians Win World Cup Clash

BUENOS AIRES (AP) — Australians Bruce Devlin and David Graham took the World Cup golf championship home to Australia today, but left behind the individual scoring title in Argentina, much to the delight of the Argentines.

That title was snatched away at the last minute by home favorite Roberto deVicenzo, who staged a late charge before thousands of cheering fans to overcome a two-stroke disadvantage in the final 18 holes.

Nebraska Blasts Kansas State, 51-13

By HERSCHEL NISSENSON
Associated Press Sports Writer

Nebraska has become the first major college football team to accept a bowl bid and now Coach Bob Devaney is shooting for first in the rankings, as well. but at the present time I think we have as much right to be No. 1 as anybody," Devaney said Saturday after the fourth-ranked Cornhuskers blasted No. 20 Kansas State 51-13. Sunday night, Nebraska accepted a bid to the Orange Bowl on New Year's Day.

"It was the only offer we got," Devaney said. "We did not turn down offers from any other bowls." Representatives from the Orange, Cotton and Sugar Bowls watched Saturday's game, but Devaney said he advised his team, now 9-0-1, to accept the Orange Bowl offer.

"I thought having this thing on our minds about a bowl would have a bad effect on preparing for this week's game against Oklahoma," he said. "The players were enthusiastic about the Orange Bowl and I thought it was best to get it settled."

In Saturday's game, Joe Orduna scored four touchdowns and Nebraska's pass rush harassed K-State's heralded Lynn Dickey into seven interceptions. Devaney called it "one of our finest wins" and Coach Vince Gibson of the losers said Nebraska "might be the best team in America."

Nebraska was not alone among challengers for the No. 1 throne in the wake of top-rated Notre Dame's 10-7 scare against Georgia Tech.

Runner-up Texas, ousted from the top spot last week, overpowered Texas Christian 58-0 as Longhorn fans chanted, "We're No. 1, we're No. 1."

"We took a bad whipping," said TCU Coach Fred Taylor. "They have a great team."

"We just had something to prove," said defensive end Bill Atessis of the winners, referring to the previous week's listless 21-14 victory over Baylor.

With fullback Steve Worster nursing an injury for most of the game, Jim Bertelsen took up much of the slack, gaining 92 of the Longhorns' 301 yards on the ground and scoring three times.

Notre Dame got a vote to retain its No. 1 ranking from Coach Bud Carson of Georgia Tech. "I've been saying all week that Notre Dame was No. 1 and nothing happened to change my mind," said Carson, who added, "I've never been more proud of a defensive effort in my 27 years in football."

The Fighting Irish needed Denny Allan's two-yard plunge with 6½ minutes left, the seventh play of an 80-yard drive, to nose out the fired-up Yellow Jackets, who are still in line for a bowl bid themselves.

Third-ranked Ohio State and fifth-rated Michigan continued unbeaten toward their showdown in Columbus next Saturday . . . but with different type triumphs. The Buckeyes needed Fred Schram's 30-yard field goal with two minutes remaining to edge Purdue 10-7 in icy rain and snow while the Wolverines trampled Iowa 55-0 as Don Moorhead set a career total offense record and Billy Taylor gained 189 yards and scored twice.

It will be the first time in the Big Ten's 75-year history that two unbeaten teams have met in the last game of the season.

President Nixon got back into the football swing of things, telephoning both the Ohio State and Purdue dressing rooms after their regionally televised clash. "He just offered his congratulations," reported Coach Woody Hayes of the Buckeyes.

Michigan's Bo Schembechler isn't concerned with rankings . . . yet. "Saturday should tell where Michigan should be in the polls," he said.

Elsewhere, sixth-ranked Stanford was stunned 31-14 by No. 13 Air Force as Bob Parker threw three touchdown passes to Ernie Jennings. It was "the biggest game and victory in Air Force Academy football history," said Coach Ben Martin of the Falcons, who are in line for a major bowl appearance.

Bill McClard booted the longest field goal in major college history, a 60-yarder, and Bill Montgomery passed for 294 yards as seventh-rated Arkansas intercepted eight of sub quarterback Gary Carter's passes and trounced Southern Methodist 36-3.

Georgia stunned eighth-ranked Auburn 31-17 with a pair of last-period touchdowns and No. 9 Louisiana State breezed past Mississippi State 38-7. Tennessee, No. 10, was idle.

Arizona State, ranked 11th, started slowly but whipped Utah 37-14. Shug Chumbler, replacing the injured Archie Manning, hurled four touchdown passes as No. 12 Mississippi stormed past Chattanooga 44-7. San Diego State, No. 14, crushed Santa Barbara 64-7.

No. 15 Dartmouth clinched a tie for the Ivy League crown with a 24-0 triumph over Cornell. Toledo, rated 16th, overcame an early deficit and hammered Dayton 31-7. Sonny Sixkiller and Greg Collins threw three scoring passes apiece to lead Washington to a shocking 61-20 rout of 17th-ranked UCLA. Southern California, No. 18, was idle and No. 20 Oregon needed Bobby Moore's 59-yard touchdown gallop and two-point conversion catch with four minutes left to tie oft-beaten Army 22-all.

Louisville captured the Missouri Valley title and a berth in the Pasadena Bowl by defeating Cincinnati 28-14.

BOWLING SPECIAL

EVERY
TUES. & FRI. TILL 6:00 P.M.
BOWL 3 GAMES
$1.20
PRAIRIE LANES

Classifieds

Phone 474-3131
Per word for 1 insertion 8c
(Minimum charge $1.00)
Per word for 3 insertions 16c
(Minimum 10 words)
Per word for 6 insertions 23c
(Minimum 10 words)
Per word for 24 insertions 60c
(4 weeks)
(Minimum 10 words)
ABOVE RATES BASED ON CONSECUTIVE DAYS
Classified word Ads will be accepted until 4 p.m. previous day for publication the following day. The publisher reserves the right to edit or reject any classified advertising copy.

Error in Advertising
should be reported immediately. The Circleville Herald will not be responsible for more than one incorrect insertion.

2. Special Notice

CHIMNEY and furnace cleaned. Work guaranteed. 474-7863, 474-2079.

I will not be responsible for any debts other than my own as of this date. Robert Lee McCain, 375 Weldon Ave.

IF CARPETS look dull and drear, remove spots as they appear with Blue Lustre. Rent electric shampooer. $1.00. Kochheiser Hardware.

DUE to bad weather on Sat. Nov. 14, I will be selling my entire stock of Fuller Brush Products, including sales cases of all sizes at special reduced prices from 12 noon til 9 p.m. everyday until completely sold out. I. J. Brown, place 211 Cedar Heights.

FOR SALE

PUCO Contract permit to settle estate. Call Robert H. Huffer, 474-2179.

MADAME GRAHAM
PHRENOLOGY
AND
CARD READER
Will help you in all problems of life, such as love, marriage, business, and courtship. She is superior to any reader you have consulted in the past. 33 N. Bridge St., Chillicothe, across from Chief Logan Motel. 9 to 9 daily. 772-4287.

3. Lost and Found

FOUND: Small black cat with yellow collar 474-7968.

LOST — Dog, black labrador, female, 1 year. Red collar with white plastic rope. Reward if found. Call this newspaper or collect call to 469-0907 Columbus.

4. Business Service

PETS — boarded day, week or month. Phone for appointment 474-4383.

ZENITH TV Sales and Service. Keller TV Service in the Circleville, Stoutsville, Tarlton area. 474-4648.

HOME remodeling and repair service. Tom Calton, 474-2525. Free estimate.

ASHVILLE Poodle Parlor, grooming, all breeds. Closed Tuesday mornings. 983-2286, 983-2237.

TREE trimming, roofing, foundation and chimney work. Free estimate, work guaranteed. Cary Blevins. 474-7863 or 474-2079.

GEORGE W. Van Camp Co., blacktop paving contractor. Bank financing available. Call 474-3506, 474-6255.

FOR the best in trash and rubbish hauling. Residential and Commercial. Call Scioto Haulers Inc. formerly Larry's Refuse Haulers. 474-6088.

4. Business Service

FRANK Smallwood refuse hauling and trash drums. Call 474-7204.

WATER Softener salt. Steele Produce Company.

KIRK'S Poodle Parlor. Grooming all breeds. Baths. Stud service. 983-2567.

PAPERING, painting, all types of interior decorating. Rick Gallaugher. 474-6539.

WILL build pole type shed for storage or work space. Call 474-8157.

JOE'S Refuse and light hauling in Circleville and surrounding area. 474-7876 or 474-7079.

TREE trimming, removing, spraying, firewood and roof repair. Lincoln Isaac, phone 474-7272.

SEPTIC tank and sewer cleaning. Service anywhere, anytime. Lincoln Isaac. Phone 474-7272.

CIRCLE Auto Repair & Sales. 118 E. Franklin St., Circleville, Ohio. Volkswagen, auto and truck. 474-8021.

IKE'S
Septic Tank and Sewer Cleaning Service. Commercial - Residential. All work guaranteed.
474-4566

J. R. Heffner
AUCTION SERVICE
REAL ESTATE
REPRESENTING
Swank Realty
Phone 983-3009 — Ashville, Ohio

24-MINUTE DRY CLEANING

We'll dryclean a big 8-lb. load for you in our Frigidaire Dry Cleaner for olny — $2.00
RADCLIFFE CLEANERS
215 E. Main St.

R. E.
Featheringham
Realtor and Auctioneer
983-3051 — Ashville

HANING'S INC.
Plumbing — Heating
Roofing — Sheet Metal
Pumps and Repair
Call Dale Conkle
158 W. Main St.
Phone 474-4651

GOOD SELECTION OF
LATE MODEL
USED CARS AT
Don Thompson
Mercury, Inc.
1350 N. Court St.
We Service What We Sell

FOR ANY
PLASTIC PIPE
NEEDS
Call
CELLAR LUMBER
474-6943
766 S. Pickaway St.

4. Business Service

POLE barns carpentry repair, cement work, roofing, spouting and painting. Bob Black, call collect 837-7098.

6. Male Help Wanted

PART-TIME $3.60 per hour. Must be free to work evenings 6:30 to 10 p.m., Saturday 9 to 3 p.m. Must now be full time employed. Must be able to work a minimum of 30 hours per month. Call 773-2876, Chillicothe between 1 p.m. and 7 p.m.

7. Female Help Wanted

LADY to clean once or twice a week. 474-8049.

COOK wanted in downtown restaurant. 6 days a week, 2 to 8:30. Write to Box 788-C c-o The Herald.

MIDDLE aged babysitter needed, for two children, own transportation, 5 day a week 474-8587.

NEEDED 1 experienced waitress, 1 experenced cook to operate small restaurant in Ashville from 2:30 p.m. to 10:30 p.m. References required, must be able to do all pizzas. Call 983-2560.

7A. Help Wanted Gen.

P. R. man or woman to work in local territory. Earning unlimited. Call Columbus (614) 756-4141.

8. Salesmen - Agents

TEXAS REFINERY CORP. offers opportunity for high income PLUS regular cash and vacation bonuses, abundant fringe benefits to mature man in Circleville area. Regardless of experience, air mail A. J. Pate, Pres., Texas Refinery Corp., Box 711, Fort Worth, Texas 76101.

9. Situations Wanted

WILL do babysitting in my home week days, Ashville 983-3956.

RIDERS wanted from Circleville to Columbus and return. 474-3735.

HOUSEWORK, only in mornings, have references 474-4639.

WILL do sewing in my home. Inquire Rt. 159 N. 1st house on left across county line.

WOULD like to board two elderly persons, female, in my home. 474-8427.

DRESSMAKING, alterations, draperies. Call after 12. Lee Wall, 579 Renick.

MATURE business woman desires ride to near downtown Columbus. 474-2052 after six.

USE THE CLASSIFIEDS

10. Automobiles for Sale

1969 FIAT, 124 Spider, 474-8867, after 5 p.m. 983-2766.

1968 FORD Cortina, 4 door wagon, 4 cyl., low mileage, extra clean, 28 m.p.g. call 474-4025.

1963 CADILLAC, new tires, muffler, good condition. 41 E. Main St. Ashville, 983-3051.

1962 FORD Fairlane with 1968 Falcon engine, 474-5888.

61 CORVETTE, 2 fours, Hurst 4 speed. Polyglas tires. 474-4669.

1968 CORVETTE convertible 327-350, $500 under dealers price, Call after 6 p.m. 474-3258.

64 FORD Falcon convertible, 289, 4-speed needs top repair. Call 474-4265.

1962 PONTIAC four door sedan. Motor in good condition. Reasonably priced. Inquire at 121 Park Place.

1959 VOLVO, new paint, good tires, will trade for MG or Sprite. 41 East Main St. Ashville, 983-3051.

1963
POLARA
4-Door Sedan
WES EDSTROM
MOTORS
150 E. Main St.

10-B Trucks

1965 FORD pickup. 474-5227.

1962 CHEV. pickup stepside bed with racks. $500. Call 332-2132.

1962 CHEV. ½ ton pickup truck with camper shell. Phone 474-2071.

12. Trailers

FOR Sale. 24 x 48 Detroiter, 3 bedrooms, partly furnished. Like new. 474-3672.

SAVE SAVE SAVE
We don't meet competition we beat it. Drive a little save a lot. Lowest prices. Large selection. Financing arranged on spot. Don't be sorry. Check our prices before you buy. Ken-Mar Mobile Homes, Inc. Route 23, just north of Chillicothe.

Short of Cash?
TRY OUR FAMOUS
RENTAL PURCHASE PLAN
PRICE MOBILE
HOME CENTER
U. S. 23 North — Across from the Fiesta Drive In Theatre
Chillicothe, Ohio
Phone 774-1171

12. Trailers

12 x 60 mobile home on almost 4 acres, several small trees and shrubs, small pond, utility building and water softener. Priced at $9,000. Phone 969-2670.

FOR Sale: 1968 Fawn Mobile Home, 52 by 12. Carpeted living room. Partly furnished. Call 642-5101 Kingston, Ohio.

13. Apartments for Rent

TWO bedroom, all electric stove, refrigerator $115.00, call 614-654-3372 collect.

5 ROOMS and bath, nice, $65.00 a month, 474-5064.

4 ROOM apt., appliances furnished, 3rd floor, 116½ E. Main. $45.00 month. 474-5532.

5 ROOMS and bath, second floor. Adults only. Contact 158 W. Main or call 474-4651.

UNFURNISHED, upstairs, 4 rooms, garage, north end. Adults only. 474-3553.

BACHELOR 1 bedroom apartment with modern facilities. $35 a month. 474-5631.

15. Sleeping Rooms

ROOMS for rent, day, week or month. The Guest House. 474-5995.

18. Houses for Sale

CALL NOW
2 bedroom home, good location, under $7,000. For more information ...
JANE BARR, 474-4171
PATSY MARQUART, 474-3180
CHARLES RADCLIFF, 474-4996
LESLIE DEARTH, 642-5676

EVANS
REALTY
JOHN A. EVANS, Realtor
121 E. Main St. — Circleville
Office & Residence 474-4266

19. Farms for Sale

LIST your farms with George C. Barnes, Realtor. 474-5275.

21. Real Estate - Trade

BUY SELL TRADE. George C. Barnes, Realtor. 474-5275

At Your Service:
E. R. Bennett, Realtor
Mrs. Jeanne Bach, 474-4134
James W. Ford, 474-4581
Mrs. Leo Hedges, 474-3304
Glyn Hoover, 474-6160
Office: 127½ E. Main Street
474-2197

CURTIS W. HIX
R. E. Broker and Auctioneer
— Salesman —
W. E. Clark — 474-4200
Office 228½ N. Court St.

486 2996
moss realtors
Jerry Easter, 474-5394

W. D. Heiskell and Son
Realtors
123 South Court St.
474-6137 (Office) 474-7144 (Res.)
Larry McFadden — 474-3995
Ruth McFadden — 474-3995
Charles Rose — 986-6584

21. Real Estate - Trade

Hatfield Realty
103 E. Main St.
Phone Office — 474-6294
or 474-6562
Residence — 474-5719
Hubert Puckett — 983-2594
Dwight L. Grubb — 474-4941
Wayne Hatfield — 474-6902
Marjorie Spalding, Saleslady
474-5204

22. Bus. Opportunities

WANT TO UP YOUR INCOME IMMEDIATELY?

If you have a car and can spare 6 to 8 hours weekly, you can enjoy excellent extra income.

We are expanding rapidly and need distributors to purchase and service vending machines.

WE ESTABLISH ROUTES!
NO PERSONAL SALES CALLS!
JUST SERVICING!
MACHINES DO THE SELLING!

Vending is a vigorous $5-billion plus recession proof business. Cash sales. No credit risks. Equipment works for you day and night and even while you sleep.

Earnings can grow with investment starting as low as $600 to $1500.

We train, counsel, guide and help you get going. No experience necessary. Easy, enjoyable work.

This is the age of vending machines. We provide only quality equipment plus the finest line of snack items. Get started now while choice locations are available.

NATIONALLY ADVERTISED BRANDS
division of UII
1275 Profit Drive Dallas, Texas 75247

I am interested in more information about making money in the vending business. I have a car and 6-8 hours per week spare time.
☐ I can invest $600 in a route.
☐ I can invest $1500 in a route.
B-2
Name
Address
City State Zip
Phone ( )

Dept. No. 8230-B

24. Misc. for Sale

FIREPLACE wood and coal. Phone 474-4944. 150 Nicholas Drive.

8 TRACK car stero with 4 speakers. 474-5593.

BABY items, prices reasonable. Can be seen Elsea Mobile Village No. 63 Bolens.

SALE — Kitchen carpet 12 x 9 indoor-outdoor installed. Any of six tweeds. Complete $88.00. Other sizes sale priced. Bob Griffith, Young Trend, 398 E. Mound St.

CARPET Sale — Du Pont nylon, 6 colors choice. 30 square yards installed over rubber. Complete $198.00. About $8.00 month. Other sizes same saving. Bob Griffith, Young Trend, 398 E. Mound St.

Myers Water Systems
Kochheiser Hardware
For Farm & Suburban Homes
113 W. Main St.

COMPLETE LINE OF
HOOVER APPLIANCES
Also
HOOVER
SPIN WASHERS
MAC'S
113 E. Main St.

24. Misc. for Sale

PINK bath tub. Call 474-2258.

FIREPLACE wood for sale. 229 E. High St. 474-4830.

15 FT. boat, 60 horsepower motor, fully equipped $1700.00. Call 474-2654.

SALLY'S in-laws coming. She didn't fluster — cleaned the carpets with Blue Lustre. Rent electric shampooer. $1.00. G. C. Murphy Co.

WORLD Book, Childcraft, for information call collect Geo. Meredith 614-471-6611 after 5 call 614-235-3577.

CARPET colors looking dim? Bring 'em back — give 'em vim. Use Blue Lustre! Rent electric shampooer. $1.00. Bingman's.

BANK run gravel, sand and fill dirt. Raleigh Spradlin. 474-4127 or 474-6722.

IT'S terrific the way we're selling Blue Lustre to clean rugs and upholstery. Rent shampoer. $1.00. Jim's Pay & Save.

POOL Table Sale — 300 name brand tables in stock $129 to $6,000. Free $30 cue rack with table purchase. House of Golf, Columbus (614) 236-0257.

KIRBY SWEEPER
Runs like new, excellent suction, with many attachments including power floor polisher & shampoo kit. Sacrifice for ONLY $43.20 Cash or terms arranged. Phone 474-3733.

1970 ZIG ZAG
New Sewing Machine, Just Dial & Sew, buttonholes, monograms, fancy stitch & etc. Minor paint damage. $38.20 Cash or terms. Trade-ins accepted. Phone 474-3733.

FOR A GOOD
SELECTION OF
SAMSONITE
CARD TABLES AND
LUGGAGE . . . SHOP
MASON FURNITURE
121-125 N. Court St.

DELUXE
FAMILY BOAT
16 ft. gold fiberglass boat with convertible top and mooring cover — seats seven adults — 85 horsepower Johnson motor — boat trailer — ski equipment — life jackets — fire extinguisher — storage thru April 1971. All in like new condition — used 1 season. Cost new $3200.00 — will sacrifice for $2200.00. Call 474-3609.

School Jackets in Stock
Award Sweaters
Bowling Shirts & Blouses
Balls — Bags — Shoes
Trophies of All Kind
SCIOTO VALLEY
BOWLING SERVICE
274 East Long Street
Columbus, Ohio
or call
EBBRECHT — 474-2539
571 Mowrer Road
Circleville, Ohio

Circleville
Mobile Homes
Division of Elsea, Inc.
Route 23
Dealers for
Detroiter
For What We Sell
We Have Immediate Service

Always a large selection of good used furniture. Buy where your money goes further.
New and Used Furniture
FORD'S
USED
FURNITURE
155 W. Main
Phone 474-4581

27. Pets

REGISTERED fawn Pug bulldog loves children. $45.00. Call 983-3321.

FOR Sale. Cocker Spaniel pups AKC. Blacks and blondes, show quality. Ashville 983-3214.

REGISTERED English setter pups, 18 weeks old for sale or trade for guns 983-2480.

30. Livestock

DUROC boars, gilts. Robert Owens, Jeffersonville. 614-426-6482.

DEAD stock removed. $2.00 444-7885, Columbus, 774-1270. Chillicothe.

WE are in the market for your finished cattle. Company buyers will view same by calling collect to the following. Coll Packing Inc., 1340 Harmon Ave., P. O. 154, Columbus, Ohio 43216. Buyers are Walter Hackett, South Charleston, Ohio 462-8236 and Robert Kraft 1950 Westwood Ave., Columbus, Ohio 488-3280.

4. Business Service

ECONOMICAL
ENDURING
BLACK TOPPING

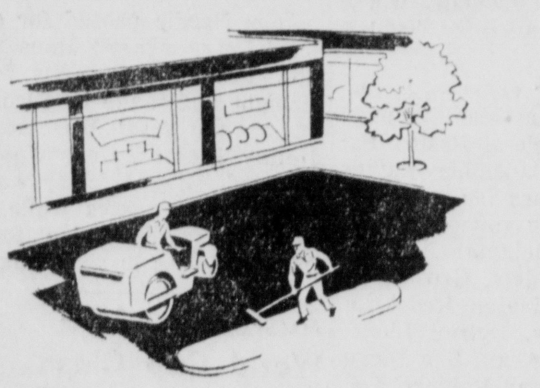

It's Great for Longer Wear and Easy Care

Durable black topping wears long, keeps all maintenance chores to a minimum. It's ideal for both commercial and residential use. Isn't there a job we can do for you?
BANK FINANCING AVAILABLE
GEO. W. VAN CAMP CO.
Phone 474-3506 or 474-6255

7A. Help Wanted Gen.

Shipping Container — Corrugated Products
SALESMEN
PACKAGING DESIGNERS
WOULD YOU LIKE
1. To have security, have community respect, prestige?
II. To have an excellent present with an outstanding future?
III. To develop your personal potential through training?
IV. To have your accompilshments and potential properly compensated?
V. To be recognized as an integral part of one of the biggest United States producers of corrugated fiber products?
Make a decision for the future!
Applicants accepted on merits of experience and ability in the corrugated fiber box industry. Send resume to
Sales Manager
MEAD CONTAINERS
Post Office Box B
Washington Court House, Ohio 43160
All Inquiries Confidential
An Equal Opportunity Employer

10. Automobiles for Sale

BETTER BUYS
ALL PRICED TO SELL

'69 Skylark
2-Door Sport Coupe
Vinyl Top

'69 Mustang
Small V-8
Power Steering

'69 Fiat
Custom Sport Coupe
6700 Miles

'68 LeSabre
4-Door Sedan

'68 LeSabre
4-Door Hardtop
Air Conditioning

'68 American
22,000 Miles
Automatic

'68 American
2 With Standard Shift

'68 Chrysler
Air Conditioning
4-Door Hardtop

'67 LeSabre
4-Door Sedan
30,000

'67 Rebel
4-Door
Standard Shift

'67 Lincoln
Every Accessory
Available

'67 Ford
LTD Hardtop
With Air Conditioning

'67 Chevrolet
Impala Sport Coupe

'66 Skylark
2-Door Hardtop

'66 Skylark
4-Door Custom
Hardtop

'66 Dodge
Monaco Sedan

'66 Pontiac
Catalina Hardtop

'66 Plymouth
Fury
2-Door Hardtop

'65 Ford
Custom Wagon

'65 Rebel
Sharp Wagon

20 MORE CARS
We'll Trade Best Financing
Call or See
Tony Kegg
Pat Yates
Dave Yates
YATES MOTORS

18. Houses for Sale

NEW LISTING
FIRST TIME OFFERED FOR SALE

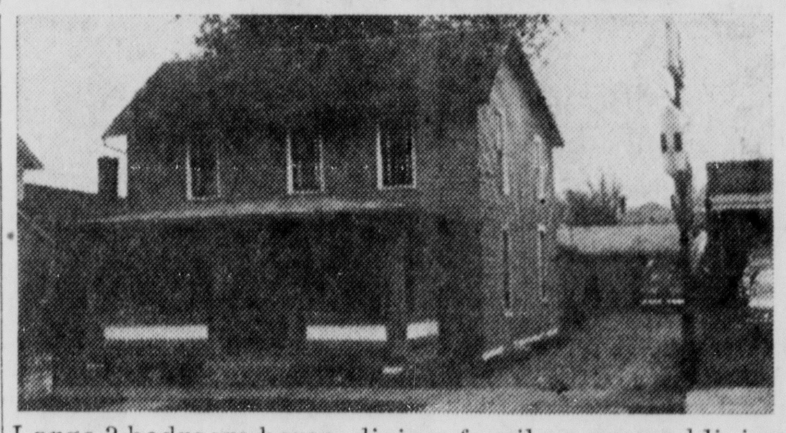

Large 3 bedroom home, dining, family room and living room. Also, a building 40' x 40' being used for a business. This property is zoned commercial. Owner wants quick sale. A good place to go in business for yourself.

NEW LISTING

15 acres — 4 bedrom brick home, living room with fireplace, dining room with built-in china closets, 1½ baths, hot water heat, loads of closet space, one of the finest built older homes in Pickaway County. Barn, garage and other buildings. Be sure to call for appointment to see this property. Ideal for horse or antique lovers. West on Route 22. First time offered for sale.

CIRCLEVILLE REALTY
152 West Main Street 474-3795

Daily Television Schedule

MONDAY

(C) Denotes Color

4:00 — (4) Another World — Somerset — C; (6) Dark Shadows — C; (10) Movie — "A Ticklish Affair" — C; (34) What's New.
4:30 — (4) Star Trek — C; (6) Flintstones — C; (34) Sesame Street — C.
5:00 — (6) I Love Lucy.
5:30 — (4) Dragnet — C; (6) Truth or Consequences — C; (34) Misterogers.
6:00 — (4) News, Weather, Sports — C; (6) Big Valley — C; (10) News, Weather, Sports — C; (34) William F. Buckley Jr. — C.
6:30 — (4) News — C; (10) News — Cronkite — C.
7:00 —(4) Dick Van Dyke; (6) News, Weather, Sports — C; (10) News, Weather, Sports — C; (34) 20th Century.
7:30 — (4) Red Skelton — C; (6) Young Lawyers — C; (10) Gunsmoke; (34) Insight — C. Life — C.
8:00 — (4) Laugh-In — C; (34) World Press — C.
8:30 — (6) Silent Force — C; (10) Here's Lucy — C.
9:00 — (4) Bob Hope Special — C; (6) St. Louis vs Dallas Cowboys — C; (10) Mayberry R.F.D. — C; (34) Realities ("The Mind of Man") — C.
9:30 — (10) Doris Day — C.
10:00 — (4) Jack Benny's 20th Anniversary —C; (10) Carol Burnett — C.
11:00 — (4) News, Weather, Sports — C; (10) News, Weather, Sports — C.
11:30 — (4) Johnny Carson — C; (10) Movie — "Teresa."
12:00 — (6) News — C.
12:30 — (6) Here Come the Stars — C.
1:00 —(4) Focus Columbus — C.
1:30 — (4) News, Weather — C.

TUESDAY

(C) Denotes Color

4:00 — (4) Another World — Somerset — C; (6) Dark Shadows — C; (10) Movie — "Sherlock Holmes and the Deadly Necklace"; (34) What's New — C.
4:30 — (4) Star Trek — C; (6) Flintstones — C; (34) Sesame Street — C.
5:00 — (6) I Love Lucy — C.
5:30 — (4) Dragnet — C; (6) Truth or Consequences — C; (34) Misterogers.
5:45 — (34) Brownie Bear.
6:00 — (4) News, Weather, Sports — C; (6) Big Valley — C; (10) News, Weather, Sports — C; (34) Civilisation —C.
6:30 —(4) News — C; (10) News —Cronkite — C.
7:00 — (4) Dick Van Dyke; (6) News, Weather, Sports — C; (10) News, Weather, Sports — C; (34) Biography (Adolph Hitler).
7:30 —(4) Don Knotts — C; (6) Mod Squad — C; (10) The Judge — C; (34) Nader Report (debut) — C.
8:00 — (10) Green Acres — C; (34) Fact of the Matter — C.
8:30 — (4) Julia — C; (6) Movie — "The Over-the-Hill Gang Rides Again" — C; (10) Hee Haw — C; (34) Let's Talk.
9:00 — (4) Hamlet (special) — C.
9:30 — (10) To Rome — C; (34) Collage (music).
10:00 — (4) Marcus Welby — C; (10) Channel 10 Reports — C; (34) On Being Black — C.
10:30 — (10) CBS News Special —C.
11:00 — (4) News, Weather, Sports — C; (6) News — C; (10) News, Weather, Sports — C.
11:30 — (4) Johnny Carson — C; (6) Dick Cavett — C; (10) Movie — "A Man Called Peter" — C.
1:00 — (4) Your Health — C.
1:30 — (4) News, Weather — C.

PIN BRIEFS

PRAIRIE LANES

Friday Night Mixed Doubles
High individual, single — Marilyn Wolfe, 189 — Harold Givens, 255. High individual, series — Marilyn Wolfe, 527 — Harold Givens, 602.
High team, single — Founds - Wolfe — 732. High team, series — Harr - Speakman, 2046.

Prairie Squaws
High individual, single — Ruthe Lowe, Substitute, 204. High individual, series — Nancy Strawser, 479.
High team, single — Betts, Fischer, Strawser, 516. High team, series — Betts, Fischer, Strawser, 1481.

NOTICE OF PUBLIC HEARING ON APPLICATION TO AMEND SCIOTO TWP. ZONING RESOLUTION AND REZONE CERTAIN REAL ESTATE AFTER THE APPROVAL OF ZONING COMMISSION AND CERTIFICATION OF SCIOTO TWP. TRUSTEES.
Notice is hereby given that on November 4, 1970 at 8:00 p.m. zoning commission of Scioto Twp. Pickaway County, Ohio, approved and allowed the rezoning of certain real estate as follows:
Application to amend and rezone from FR to R20 classification certain real estate owned by Mr. Kermit Braskett located at the end of the Hudson and Graham-Gochenour Road.
Said application have been so approved and the text and map showing such approval, after having been certified to the Board of Twp. Trustees according to law, the same will be had for a hearing before Scioto Twp. Trustees at 8:00 p.m. on Friday December 4, 1970 at the Twp. House in Commercial Point, Ohio. The text and map above referred to are available for inspection at the Office of the Clerk of said Board.
SCIOTO TWP. TRUSTEES
Nancy E. Warner, Clerk
Nov. 16

Classifieds

Phone 474-3131

Per word for 1 insertion 8c
(Minimum charge $1.00)
Per word for 3 insertions 15c
(Minimum 10 words)
Per word for 6 insertions 23c
(Minimum 10 words)
Per word for 24 insertions 80c
(4 weeks)
(Minimum 10 words)

ABOVE RATES BASED ON CONSECUTIVE DAYS

Classified word Ads will be accepted until 4 p.m. previous day for publication the following day. The publisher reserves the right to edit or reject any classified advertising copy.

Error in Advertising

should be reported immediately. The Circleville Herald will not be responsible for more than one incorrect insertion.

2. Special Notice

CHIMNEY and furnace cleaned. Work guaranteed. 474-7863, 474-2079.

I will not be responsible for any debts other than my own as of this date. Robert Lee McCain, 375 Weldon Ave.

IF CARPETS look dull and drear, remove spots as they appear with Blue Lustre. Rent electric shampooer. $1.00. Kochheiser Hardware.

DUE to bad weather on Sat. Nov. 14, I will be selling my entire stock of Fuller Brush Products, including sales cases of all sizes at special reduced prices from 12 noon til 9 p.m. everyday until completely sold out. I. J. Brown, place 211 Cedar Heights.

FOR SALE

PUCO Contract permit to settle estate. Call Robert H. Huffer, 474-2179.

MADAME GRAHAM
PHRENOLOGY
AND
CARD READER

Will help you in all problems of life, such as love, marriage, business, and courtship. She is superior to any reader you have consulted in the past. 33 N. Bridge St., Chillicothe, across from Chief Logan Motel. 9 to 9 daily. 772-4287.

3. Lost and Found

FOUND: Small black cat with yellow collar 474-7968.

LOST — Dog, black labrador, female, 1 year. Red collar with white plastic rope. Reward if found. Call this newspaper or collect call to 469-0907 Columbus.

4. Business Service

PETS — boarded day, week or month. Phone for appointment 474-4383.

ZENITH TV Sales and Service. Keller TV Service in the Circleville, Stoutsville, Tarlton area. 474-4649.

HOME remodeling and repair service. Tom Calton, 474-2525. Free estimate.

ASHVILLE Poodle Parlor, grooming, all breeds. Closed Tuesday mornings. 983-2286, 983-2237.

TREE trimming, roofing, foundation and chimney work. Free estimate, work guaranteed. Cary Blevins. 474-7863 or 474-2079.

GEORGE W. Van Camp Co., blacktop paving contractor. Bank financing available. Call 474-3506, 474-6255.

FOR the best in trash and rubbish hauling. Residential and Commercial. Call Scioto Haulers Inc formerly Larry's Refuse Haulers 474-6088.

4. Business Service

FRANK Smallwood refuse hauling and trash drums. Call 474-7204.

WATER Softener salt. Steele Produce Company.

KIRK'S Poodle Parlor. Grooming all breeds. Baths. Stud service. 983-2567.

PAPERING, painting, all types of interior decorating. Rick Gallaugher. 474-6539.

WILL build pole type shed for storage or work space. Call 474-8157.

JOE'S Refuse and light hauling in Circleville and surrounding area. 474-7876 or 474-7079.

TREE trimming, removing, spraying, firewood and roof repair. Lincoln Isaac, phone 474-7272.

SEPTIC tank and sewer cleaning. Service anywhere, anytime. Lincoln Isaac. Phone 474-7272.

CIRCLE Auto Repair & Sales, 118 E. Franklin St., Circleville, Ohio. Volkswagen, auto and truck. 474-8021.

IKE'S

Septic Tank and Sewer Cleaning Service. Commercial - Residential. All work guaranteed.

474-4566

J. R. Heffner
AUCTION SERVICE
REAL ESTATE
REPRESENTING
Swank Realty
Phone 983-3009 — Ashville, Ohio

24-MINUTE DRY CLEANING

We'll dryclean a big 8-lb. load for you in our Frigidaire Dry Cleaner for olny — $2.00
RADCLIFFE CLEANERS
215 E. Main St.

R. E.
Featheringham
Realtor and Auctioneer
983-3051 — Ashville

HANING'S INC.
Plumbing — Heating
Roofing — Sheet Metal
Pumps and Repair
Call Dale Conkle
158 W. Main St.
Phone 474-4651

GOOD SELECTION OF
LATE MODEL
USED CARS AT
Don Thompson
Mercury, Inc.
1350 N. Court St.
We Service What We Sell

FOR ANY
PLASTIC PIPE
NEEDS
Call
CELLAR LUMBER
474-6943
766 S. Pickaway St.

4. Business Service

ECONOMICAL
ENDURING
BLACK TOPPING

It's Great
for Longer
Wear and
Easy Care

Durable black topping wears long, keeps all maintenance chores to a minimum. It's ideal for both commercial and residential use. Isn't there a job we can do for you?

BANK FINANCING AVAILABLE

GEO. W. VAN CAMP CO.

Phone 474-3506 or 474-6255

7A. Help Wanted Gen.

Shipping Container — Corrugated Products
SALESMEN
PACKAGING DESIGNERS

WOULD YOU LIKE
1. To have security, have community respect, prestige?
II. To have an excellent present with an outstanding future?
III. To develop your personal potential through training?
IV. To have your accompilshments and potential properly compensated?
V. To be recognized as an integral part of one of the biggest United States producers of corrugated fiber products?

Make a decision for the future!

Applicants accepted on merits of experience and ability in the corrugated fiber box industry. Send resume to
Sales Manager
MEAD CONTAINERS
Post Office Box B
Washington Court House, Ohio 43160
All Inquiries Confidential
An Equal Opportunity Employer

4. Business Service

POLE barns carpentry repair, cement work, roofing, spouting and painting. Bob Black, call collect 837-7098.

6. Male Help Wanted

PART-TIME $3.60 per hour. Must be free to work evenings 6:30 to 10 p.m., Saturday 9 to 3 p.m. Must now be full time employed. Must be able to work a minimum of 30 hours per month. Call 773-2576, Chillicothe between 1 p.m. and 7 p.m.

7. Female Help Wanted

LADY to clean once or twice a week. 474-8049.

COOK wanted in downtown restaurant. 6 days a week, 2 to 8:30. Write to Box 788-C c-o The Herald.

MIDDLE aged babysitter needed, for two children, own transportation , 5 day a week 474-8587.

NEEDED 1 experienced waitress, 1 experenced cook to operate small restaurant in Ashville from 2:30 p.m. to 10:30 p.m. References required, must be able to do all pizzas. Call 983-2560.

7A. Help Wanted Gen.

P. R. man or woman to work in local territory. Earning unlimited. Call Columbus (614) 756-4141.

8. Salesmen - Agents

TEXAS REFINERY CORP. offers opportunity for high income PLUS regular cash and vacation bonuses, abundant fringe benefits to mature man in Circleville area. Regardless of experience, air mail A. J. Pate, Pres., Texas Refinery Corp., Box 711, Fort Worth, Texas 76101.

9. Situations Wanted

WILL do babysitting in my home week days, Ashville 983-3956.

RIDERS wanted from Circleville to Columbus and return. 474-3735.

HOUSEWORK, only in mornings, have references 474-4639.

WILL do sewing in my home. Inquire Rt. 159 N. 1st house on left across county line.

WOULD like to board two elderly persons, female, in my home. 474-8427.

DRESSMAKING, alterations, draperies. Call after 12. Lee Wall, 579 Renick.

MATURE business woman desires ride to near downtown Columbus. 474-2052 after six.

USE THE CLASSIFIEDS

10. Automobiles for Sale

1969 FIAT, 124 Spider, 474-8867, after 5 p.m. 983-2766.

1968 FORD Cortina, 4 door wagon, 4 cyl., low mileage, extra clean, 28 m.p.g. call 474-4025.

1963 CADILLAC, new tires, muffler, good condition, 41 E. Main St, Ashville, 983-3051.

1962 FORD Fairlane with 1968 Falcon engine, 474-5888.

61 CORVETTE, 2 fours, Hurst 4 speed. Polyglas tires. 474-4669.

1968 CORVETTE convertible 327-350, $500 under dealers price. Call after 6 p.m. 474-3258.

64 FORD Falcon convertible, 289, 4-speed needs top repair. Call 474-4265.

1962 PONTIAC four door sedan. Motor in good condition. Reasonably priced. Inquire at 121 Park Place.

1959 VOLVO, new paint, good tires, will trade for MG or Sprite. 41 East Main St. Ashville, 983-3051.

1963
POLARA
4-Door Sedan
WES EDSTROM
MOTORS
150 E. Main St.

10-B Trucks

1965 FORD pickup. 474-5227.

1962 CHEV. pickup stepside bed with racks. $500. Call 332-2132.

1962 CHEV. ½ ton pickup truck with camper shell. Phone 474-2071.

12. Trailers

FOR Sale. 24 x 48 Detroiter, 3 bedrooms, partly furnished. Like new. 474-3672.

SAVE SAVE SAVE
We don't meet competition we beat it. Drive a little save a lot. Lowest prices. Large selection. Financing arranged on spot. Don't be sorry. Check our prices before you buy. Ken-Mar Mobile Homes, Inc. Route 23, just north of Chillicothe.

Short of Cash?
TRY OUR FAMOUS
RENTAL PURCHASE PLAN
PRICE MOBILE
HOME CENTER
U. S. 23 North — Across from the Fiesta Drive In Theatre
Chillicothe, Ohio
Phone 774-1171

10. Automobiles for Sale

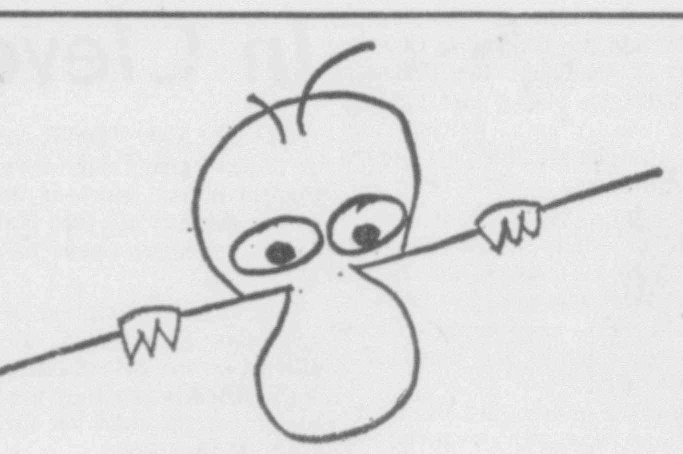

BETTER BUYS
ALL PRICED TO SELL

'69 Skylark
2-Door Sport Coupe
Vinyl Top

'69 Mustang
Small V-8
Power Steering

'69 Fiat
Custom Sport Coupe
6700 Miles

'68 LeSabre
4-Door Sedan

'68 LeSabre
4-Door Hardtop
Air Conditioning

'68 American
22,000 Miles
Automatic

'68 American
2 With Standard Shift

'68 Chrysler
Air Conditioning
4-Door Hardtop

'67 LeSabre
4-Door Sedan
30,000

'67 Rebel
4-Door
Standard Shift

'67 Lincoln
Every Accessory
Available

'67 Ford
LTD Hardtop
With Air Conditioning

'67 Chevrolet
Impala Sport Coupe

'66 Skylark
2-Door Hardtop

'66 Skylark
4-Door Custom
Hardtop

'66 Dodge
Monaco Sedan

'66 Pontiac
Catalina Hardtop

'66 Plymouth
Fury
2-Door Hardtop

'65 Ford
Custom Wagon

'65 Rebel
Sharp Wagon

20 MORE CARS

We'll Trade Best Financing

Call or See
Tony Kegg
Pat Yates
Dave Yates

YATES MOTORS

12. Trailers

12 x 60 mobile home on almost 4 acres, several small trees and shrubs, small pond, utility building and water softener. Priced at $9,000. Phone 969-2670.

FOR Sale: 1968 Fawn Mobile Home, 52 by 12. Carpeted living room. Partly furnished. Call 642-5101 Kingston, Ohio.

13. Apartments for Rent

TWO bedroom, all electric stove, refrigerator $115.00. call 614-654-3372 collect.

5 ROOMS and bath, nice, $65.00 a month, 474-5064.

4 ROOM apt., appliances furnished, 3rd floor, 116½ E. Main. $45.00 month. 474-5532.

5 ROOMS and bath, second floor. Adults only. Contact 158 W. Main or call 474-4651.

UNFURNISHED, upstairs, 4 rooms, garage, north end. Adults only. 474-3553.

BACHELOR 1 bedroom apartment with modern facilities. $35 a month. 474-5631.

15. Sleeping Rooms

ROOMS for rent, day, week or month. The Guest House. 474-5995.

18. Houses for Sale

CALL NOW

2 bedroom home, good location, under $7,000. For more information . . .

JANE BARR, 474-4171
PATSY MARQUART, 474-3480
CHARLES RADCLIFF, 474-4996
LESLIE DEARTH, 642-5676

EVANS
REALTY

JOHN A. EVANS, Realtor
121 E. Main St. — Circleville
Office & Residence 474-4266

19. Farms for Sale

LIST your farms with George C. Barnes, Realtor. 474-5275.

21. Real Estate - Trade

BUY SELL TRADE. George C. Barnes, Realtor. 474-5275

At Your Service:
E. R. Bennett, Realtor
Mrs. Jeanne Bach, 474-4134
James W. Ford, 474-4581
Mrs. Leo Hedges, 474-3304
Glyn Hoover, 474-6160
Office: 127½ E. Main Street
474-2197

CURTIS W. HIX
R. E. Broker and Auctioneer
— Salesman —
W. E. Clark — 474-4200
Office 228½ N. Court St.

486 7996
mR
moss realtors
Jerry Easter, 474-5394

W. D. Heiskell and Son
Realtors
123 South Court St.
474-6137 (Office) 474-7144 (Res.)
Larry McFadden — 474-3995
Ruth McFadden — 474-3995
Charles Rose — 986-6584

21. Real Estate - Trade

Hatfield Realty
103 E. Main St.
Phone Office — 474-6294
or 474-6562
Residence — 474-5719
Hubert Puckett — 983-2594
Dwight L. Grubb — 474-4941
Wayne Hatfield — 474-6902
Marjorie Spalding, Saleslady
474-5204

22. Bus. Opportunities

WANT TO UP YOUR INCOME IMMEDIATELY?

If you have a car and can spare 6 to 8 hours weekly, you can enjoy excellent extra income.

We are expanding rapidly and need distributors to purchase and service vending machines.

WE ESTABLISH ROUTES!
NO PERSONAL SALES CALLS!
JUST SERVICING!
MACHINES DO THE SELLING!

Vending is a vigorous $5-billion plus recession proof business. Cash sales. No credit risks. Equipment works for you day and night and even while you sleep.

Earnings can grow with investment starting as low as $600 to $1500.

We train, counsel, guide and help you get going. No experience necessary. Easy, enjoyable work.

This is the age of vending machines. We provide only quality equipment plus the finest line of snack items. Get started now while choice locations are available.

NATIONALLY ADVERTISED BRANDS
division of UII
1275 Profit Drive Dallas, Texas 75247

I am interested in more information about making money in the vending business. I have a car and 6-8 hours per week spare time.
☐ I can invest $600 in a route.
☐ I can invest $1500 in a route.
B-2
Name_____
Address_____
City_____State_____Zip_____
Phone ( )_____

Dept. No. 8230-B

24. Misc. for Sale

FIREPLACE wood and coal. Phone 474-4944. 150 Nicholas Drive.

8 TRACK car stero with 4 speakers. 474-5593.

BABY items, prices reasonable. Can be seen Elsea Mobile Village No. 63 Bolens.

SALE — Kitchen carpet 12 x 9 indoor-outdoor installed. Any of six tweeds. Complete $88.00. Other sizes sale priced. Bob Griffith, Young Trend, 398 E. Mound St.

CARPET Sale — Du Pont nylon, 6 colors choice. 30 square yards installed over rubber. Complete $198.00. About $8.00 month. Other sizes same saving. Bob Griffith, Young Trend, 398 E. Mound St.

Myers' Water Systems
Kochheiser Hardware
For Farm & Suburban Homes
113 W. Main St.

COMPLETE LINE OF
HOOVER APPLIANCES
Also
HOOVER
SPIN WASHERS
MAC'S
113 E. Main St.

18. Houses for Sale

NEW LISTING
FIRST TIME OFFERED FOR SALE

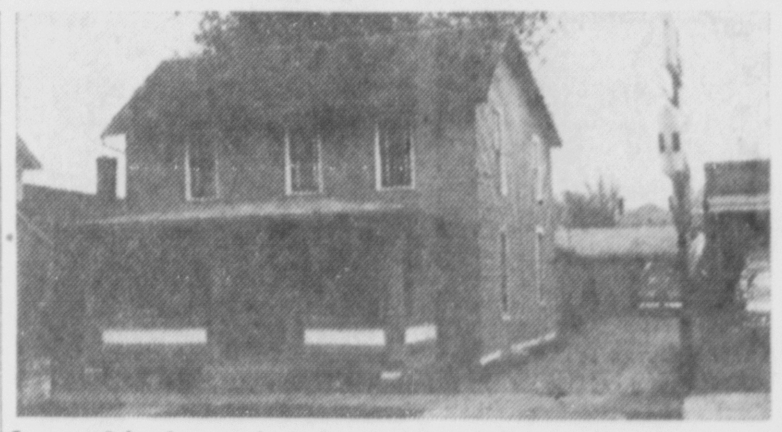

Large 3 bedroom home, dining, family room and living room. Also, a building 40' x 40' being used for a business. This property is zoned commercial. Owner wants quick sale. A good place to go in business for yourself.

NEW LISTING

15 acres — 4 bedrom brick home, living room with fireplace, dining room with built-in china closets, 1½ baths, hot water heat, loads of closet space, one of the finest built older homes in Pickaway County. Barn, garage and other buildings. Be sure to call for appointment to see this property. Ideal for horse or antique lovers. West on Route 22. First time offered for sale.

CIRCLEVILLE REALTY
152 West Main Street 474-3795

Daily Television Schedule

MONDAY

(C) Denotes Color

4:00 — (4) Another World — Somerset — C; (6) Dark Shadows — C; (10) Movie — "A Ticklish Affair" — C; (34) What's New.
4:30 — (4) Star Trek — C; (6) Flintstones — C; (34) Sesame Street — C.
5:00 — (6) I Love Lucy.
5:30 — (4) Dragnet — C; (6) Truth or Consequences — C; (34) Misterogers.
6:00 — (4) News, Weather, Sports — C; (6) Big Valley — C; (10) News, Weather, Sports — C; (34) William F. Buckley Jr. — C.
6:30 — (4) News — C; (10) News — Cronkite — C.
7:00 —(4) Dick Van Dyke; (6) News, Weather, Sports — C; (10) News, Weather, Sports — C; (34) 20th Century.
7:30 — (4) Red Skelton — C; (6) Young Lawyers — C; (10) Gunsmoke; (34) Insight — C. Life — C.
8:00 — (4) Laugh-In — C; (34) World Press — C.
8:30 — (6) Silent Force — C; (10) Here's Lucy — C.
9:00 — (4) Bob Hope Special — C; (6) St. Louis vs Dallas Cowboys — C; (10) Mayberry R.F.D. — C; (34) Realities ("The Mind of Man") — C.
9:30 — (10) Doris Day — C.
10:00 — (4) Jack Benny's 20th Anniversary —C; (10) Carol Burnett — C.
11:00 — (4) News, Weather, Sports — C; (10) News, Weather, Sports — C.
11:30 — (4) Johnny Carson — C; (10) Movie — "Teresa."
12:00 — (6) News — C.
12:30 — (6) Here Come the Stars — C.
1:00 —(4) Focus Columbus — C.
1:30 — (4) News, Weather — C.

TUESDAY

(C) Denotes Color

4:00 — (4) Another World — Somerset — C; (6) Dark Shadows — C; (10) Movie — "Sherlock Holmes and the Deadly Necklace"; (34) What's New — C.
4:30 — (4) Star Trek — C; (6) Flintstones — C; (34) Sesame Street — C.
5:00 — (6) I Love Lucy — C.
5:30 — (4) Dragnet — C; (6) Truth or Consequences — C; (34) Misterogers.
5:45 — (34) Brownie Bear.
6:00 — (4) News, Weather, Sports — C; (6) Big Valley —C; (10) News, Weather, Sports — C; (34) Civilisation —C.
6:30 —(4) News — C; (10) News —Cronkite — C.
7:00 — (4) Dick Van Dyke; (6) News, Weather, Sports — C; (10) News, Weather, Sports — C; (34) Biography (Adolph Hitler).
7:30 —(4) Don Knotts — C; (6) Mod Squad — C; (10) The Judge — C; (34) Nader Report (debut) — C.
8:00 — (10) Green Acres — C; (34) Fact of the Matter — C.
8:30 — (4) Julia — C; (6) Movie — "The Over-the-Hill Gang Rides Again" — C; (10) Hee Haw — C; (34) Let's Talk.
9:00 — (4) Hamlet (special) — C.
9:30 — (10) To Rome — C; (34) Collage (music).
10:00 — (4) Marcus Welby — C; (10) Channel 10 Reports — C; (34) On Being Black — C.
10:30 — (10) CBS News Special —C.
11:00 — (4) News, Weather, Sports — C; (6) News — C; (10) News, Weather, Sports — C.
11:30 — (4) Johnny Carson — C; (6) Dick Cavett — C; (10) Movie — "A Man Called Peter" — C.
1:00 — (4) Your Health — C.
1:30 — (4) News, Weather — C.

24. Misc. for Sale

PINK bath tub. Call 474-2258.

FIREPLACE wood for sale. 229 E. High St. 474-4830.

15 FT. boat, 60 horsepower motor, fully equipped $1700.00. Call 474-2654.

SALLY'S in-laws coming. She didn't fluster — cleaned the carpets with Blue Lustre. Rent electric shampooer. $1.00. G. C. Murphy Co.

WORLD Book, Childcraft, for information call collect Geo. Meredith 614-471-6611 after 5 call 614-235-3577.

CARPET colors looking dim? Bring 'em back — give 'em vim. Use Blue Lustre! Rent electric shampooer. $1.00. Bingman's.

BANK run gravel, sand and fill dirt. Raleigh Spradlin. 474-4127 or 474-6722.

IT'S terrific the way we're selling Blue Lustre to clean rugs and upholstery. Rent shampoer. $1.00. Jim's Pay & Save.

POOL Table Sale — 300 name brand tables in stock $129 to $6,000. Free $30 cue rack with table purchase. House of Golf, Columbus (614) 236-0257.

KIRBY SWEEPER

Runs like new, excellent suction, with many attachments including power floor polisher & shampoo kit. Sacrifice for ONLY $43.20 Cash or terms arranged. Phone 474-3733.

1970 ZIG ZAG

New Sewing Machine, Just Dial & Sew, buttonholes, monograms, fancy stitch & etc. Minor paint damage. $38.20 Cash or terms. Trade-ins accepted. Phone 474-3733.

FOR A GOOD
SELECTION OF
SAMSONITE
CARD TABLES AND
LUGGAGE . . . SHOP
MASON FURNITURE
121-125 N. Court St.

DELUXE
FAMILY BOAT

16 ft. gold fiberglass boat with convertible top and mooring cover — seats seven adults — 85 horsepower Johnson motor — boat trailer — ski equipment — life jackets — fire extinguisher — storage thru April 1971. All in like new condition — used 1 season. Cost new $3200.00 — will sacrifice for $2200.00. Call 474-3609.

School Jackets in Stock
Award Sweaters
Bowling Shirts & Blouses
Balls — Bags — Shoes
Trophies of All Kind
SCIOTO VALLEY
BOWLING SERVICE
274 East Long Street
Columbus, Ohio
or call
EBBRECHT — 474-2539
571 Mowrer Road
Circleville, Ohio

Circleville
Mobile Homes
Division of Elsea, Inc.
Route 23
Dealers for
Detroiter
For What We Sell
We Have Immediate Service

Always a large selection of good used furniture.
Buy where your money goes further.
New and Used Furniture
FORD'S
USED
FURNITURE
155 W. Main
Phone 474-4581

27. Pets

REGISTERED fawn Pug bulldog loves children. $45.00. Call 983-3321.

FOR Sale. Cocker Spaniel pups AKC. Blacks and blondes, show quality. Ashville 983-3214.

REGISTERED English setter pups, 18 weeks old for sale or trade for guns 983-2480.

30. Livestock

DUROC boars, gilts. Robert Owens, Jeffersonville. 614-426-6482.

DEAD stock removed. $2.00 444-7885, Columbus, 774-1270. Chillicothe.

WE are in the market for your finished cattle. Company buyers will view same by calling collect to the following. Coil Packing Inc., 1340 Harmon Ave., P. O. 154, Columbus, Ohio 43216. Buyers are Walter Hackett, South Charleston, Ohio 462-8236 and Robert Kraft 1950 Westwood Ave., Columbus, Ohio 488-3280.

PIN BRIEFS

PRAIRIE LANES

Friday Night Mixed Doubles

High individual, single — Marilyn Wolfe, 189 — Harold Givens, 255. High individual, series — Marilyn Wolfe, 527 — Harold Givens, 602.

High team, single — Founds - Wolfe — 732. High team, series — Harr - Speakman, 2046.

Prairie Squaws

High individual, single — Ruthe Lowe, Substitute, 204. High individual, series — Nancy Strawser, 479.

High team, single — Betts, Fischer, Strawser, 516. High team, series — Betts, Fischer, Strawser, 1481.

NOTICE OF PUBLIC HEARING ON APPLICATION TO AMEND SCIOTO TWP. ZONING RESOLUTION AND REZONE CERTAIN REAL ESTATE AFTER THE APPROVAL OF ZONING COMMISSION AND CERTIFICATION OF SCIOTO TWP. TRUSTEES.

Notice is hereby given that on November 4, 1970 at 8:00 p.m. zoning commission of Scioto Twp. Pickaway County, Ohio, approved and allowed the rezoning of certain real estate as follows:

Application to amend and rezone from FR to R20 classification certain real estate owned by Mr. Kermit Braskett located at the end of the Hudson and Graham-Gochenour Road.

Said application have been so approved and the text and map showing such approval, after having been certified to the Board of Twp. Trustees according to law, the same will be had for a hearing before Scioto Twp. Trustees at 8:00 p.m. on Friday December 4, 1970 at the Twp. House in Commercial Point, Ohio. The text and map above referred to are available for inspection at the Office of the Clerk of said Board.

SCIOTO TWP. TRUSTEES
Nancy E. Warner, Clerk

Nov. 16

Grid Results

By THE ASSOCIATED PRESS

Saturday

Ohio State 10, Purdue 7
Miami 10, Kent State 8
Toledo 31, Dayton 7
Louisville 28, Cincinnati 14
West Texas State 23, Bobling Green 7
Penn State 32, Ohio University 22
Wooster 19, Oberlin 6
Capital 40, Otterbein 7
Denison 23, Ohio Wesleyan 15
Marietta 13, Heidelberg 12
Kenyon 27, Adrian, Mich. 14
Kalamazoo, Mich. 25, Hiram 13
Akron 49, Indiana, Pa. 7
Wittenberg 14, Ashland 6
Ohio Northern 20, Findlay 6
Rose Polytechnic, Ind. 7, Wilmington 7 (tie)
Carnegie Mellon, Pa. 21, Case Western Reserve 0
Wilkes, Pa. 14, Muskingum 12
Mount Union 42, John Carroll 6
Wayne State, Mich. 12, Central State 6
Baldwin - Wallace 8, Ferris State, Mich. 6
St. Vincents 20, Steubenville 0
Gustavus Adolphus 20 Youngstown 7

Saturday's College Football

East

Army 22, Oregon 22
Boston Col. 21, Pitt 6
Bucknell 24, Lehigh 20
Connecticut 33, Rh. Is. 12
Dartmouth 24, Cornell 0
Delaware 51, Boston U. 19
Harvard 17, Brown 10
Lafayette 31, Vermont 14
Mass. 24, New Hamp. 14
Pennsylvania 21, Columbia 14
Penn State 32, Ohio 22
Rutgers 37, Holy Cross 7
Temple 21, Buffalo 8
Villanova 14, Navy 10
Westminster, Pa. 13, Geneva College 0
Yale 27, Princeton 22

South

Alabama 32, Miami, Fla. 8
Duke 42, South Carolina 38
E. Carolina 17, Marshall U. 14
Florida 24, Kentucky 13
Furman Univ. 28, Citadel 21
Georgia 31, Auburn 17
Grambling 55, Norfolk St. 13
Howard U. 20, Morehouse 14
Jacksonville St. 8, Livingston State 7
John Hopkins 16, Dickinson 10
Memphis St. 51, Wichita St. 6
Mississippi 44, Chattanooga 7
Morgan St. 24, Jackson St. 21
No. Caro. 42, Clemson 7
Richmond 40, VMI 17
Southern U. 40, Fla. A&M 19
SW La. 24, NW La. St. 21
Syracuse 19, W. Virginia 19
Tampa 68, Idaho St. 7
Virginia 54, Colgate 12
Wake For. 16, No. Caro. St 13
W Kentucky 14, Butler 0
Wm. & Mary 29, Davidson 28
Wofford 37, Appalachina St. 13

Midwest

Colorado 30, Oklahoma St. 6
Drake U. 21, So. Illinois 9
E. Kentucky 9, Indiana St. 0
Iowa St. 31, Missouri 19
Louisville 28, Cincinnati 14
Miami, Ohio 10, Kent St. 3
Michigan 55, Iowa 0
Minnesota 23, Mich. St. 13
Montana 24, So. Dak. St. 0
Nebraska 51, Kansas St. 13
Northwestern 21, Indiana 7
Notre Dame 10, Ga. Tech 7
Ohio State 10, Purdue 7
Oklahoma 28, Kansas 24
St. Olaf 41, Monmouth 32
Toledo 31, Dayton 7
W. Tex. St. 23, Bowl. Breen 7
Wisconsin 29, Illinois 17
Wittenberg 14, Ashland 6

Southwest

Abilene 20, Trinity 15
Alcorn A&M 27, Pr. View 3
Arkansas 36, SMU 3
Ark. St. 27, Tex-Arlington 7
Houston 28, Wyoming 0
Rice 18, Texas A&M 17
Texas 58, TCU 0
Tex., El Paso 33, Arizona 17
Tex. A&I 12, Ho. Payne 2
Texas Tech 7, Baylor 3

Far West

Air Force 31, Stanford 14
Ariz. State 37, Utah 14
California 35, San Jose St. 23
Colo. St. 17, Pacific Univ. 8
Idaho 42, Utah State 14
Long Beach St. 40, L.A. St 7
Nev. South. 38, Mont. St. 36
New Mex. 51, Brigham Yg. 8
Oregon St. 28, Wash. St. 16
San Diego St. 64, Cal, SBar 7
Washington 61, UCLA 20
Weber St. 41, Boise St. 7

American Conference

East Division

Baltimore	7	1	1	.875	199	136
Miami	5	4	0	.556	143	167
Buffalo	3	5	1	.375	151	207
NY Jets	2	7	0	.222	175	208
Boston	1	8	0	.125	91	217

Central Division

Cleveland	4	5	0	.444	199	204
Pittsburgh	4	5	0	.444	126	149
Cincinnati	3	7	0	.300	160	1203
Houston	2	6	1	.250	132	200

West Division

Oakland	5	2	2	.714	225	191
Kan. City	5	3	1	.625	205	173
S. Diego	4	3	2	.571	189	185
Denver	4	5	0	.444	171	167

National Conference

East Division

St. Louis	6	2	0	.750	211	130
NY Giants	6	3	0	.667	197	169
Dallas	5	3	0	.625	145	147
Wash.	4	5	0	.144	200	175
Phila.	1	7	1	.125	158	216

Central Division

Minn.	8	1	0	.889	227	86
Detroit	5	4	0	.556	227	155
Green Bay	5	4	0	.556	153	200
Chicago	3	6	0	.333	133	191

West Division

San Fran.	7	1	1	.875	232	155
LA	5	3	1	.625	190	135
Atlanta	3	4	2	.429	138	147
N Orleans	2	6	1	.250	114	194

Basketball Results

By THE ASSOCIATED PRESS

NBA

Eastern Conference

Atlantic Division

	W.	L.	Pct.	G.B.
New York	14	5	.737	—
Phila'phia	11	7	.611	2½
Boston	8	8	.500	4½
Buffalo	3	11	.214	8½
Central Division				
Baltimore	9	8	.529	—
Cincinnati	5	11	.313	3½
Atlanta	4	10	.283	3½
Cleveland	1	17	.056	8½

Western Conference

Midwest Division

Milwaukee	10	1	.909	—
Detroit	12	6	.667	1½
Chicago	9	5	.643	2½
Phoenix	10	7	.588	3½
Pacific Division				
Los Angeles	9	4	.692	—
Phoenix	10	7	.583	3½
Pacific Division				
Los Angeles	9	4	.692	—
San Fran.	8	7	.533	2
Seattle	9	3	.529	2
San Diego	8	10	.444	3½
Portland	6	11	.353	5

Saturday's Results

Baltimore 122, Boston 101
New York 126, Phil'phia 94
Chicago 120, Atlanta 116
San Diego 112, Detroit 101
Milwaukee 116, Buffalo 107
Portland 126, Cleveland 116
Only games scheduled

Sunday's Results

Milwaukee 105, Baltimore 0
Phoenix 108, Detroit 104
Only games scheduled

Today's Games

San Francisco at Milwaukee
Buffalo vs. Seattle at Portl'nd
San Diego at Portland
Cleveland at Baltimore
Only games scheduled

Tuesday's Games

Phoenix at New York
San Francisco at Chicago
Atlanta at Los Angeles
Philadelphia at Detroit
Buffalo at Portland
Only games scheduled

ABA

East Division

	W.	L.	Pct.	G.B.
Virginia	11	4	.744	—
Kentucky	12	5	.706	—
New York	8	7	.533	3
Floridians	6	10	.375	5½
Pittsburgh	6	10	.375	5½
Carolina	4	11	.267	7
West Division				
Utah	12	2	.857	—
Indiana	10	6	.625	2½
Memphis	7	6	.538	4½
Denver	4	10	.286	8
Texas	9	11	.154	8½

Saturday's Results

Utah 106, Pittsburgh 102
Virginia 119, Floridians 97
Kentucky 149, Texas 132
Indiana 128, Carolina 119
Only games scheduled

Sunday's Results

New York 144, Texas 129
Denver 110, Utah 107
Only games scheduled

Tonight's Games

Memphis vs. Texas at Fort Worth
Only games scheduled

Today's Games

Virginia at Memphis
Floridians at Pittsburgh
Indiana at Utah
Only games scheduled

USE THE CLASSIFIEDS

SUPER X drug stores

PRESCRIPTION SAVINGS

We honestly believe we have the lowest prescription prices in town. We invite you to compare our prices. Bring your next prescription in for pricing at no obligation and
YOU'LL SEE . . . YOU'LL SAVE AT SUPER-X!
219 Lancaster Pike Next to Kroger
474-7596

OUR FAMILY PLANS are very popular...

NOTE LOANS...Amounts up to $500 on just your signature only.

LARGER LOANS...To clean up all bills and debts and make a new start.

FINANCING...Auto, TV, appliances, etc. that you buy through your dealer.

This is our full-range family money service. It covers everything the family budget requires.

City Loan

108 W. Main St. — 474-2121

We make it our business

to serve you better

...in South Central Country

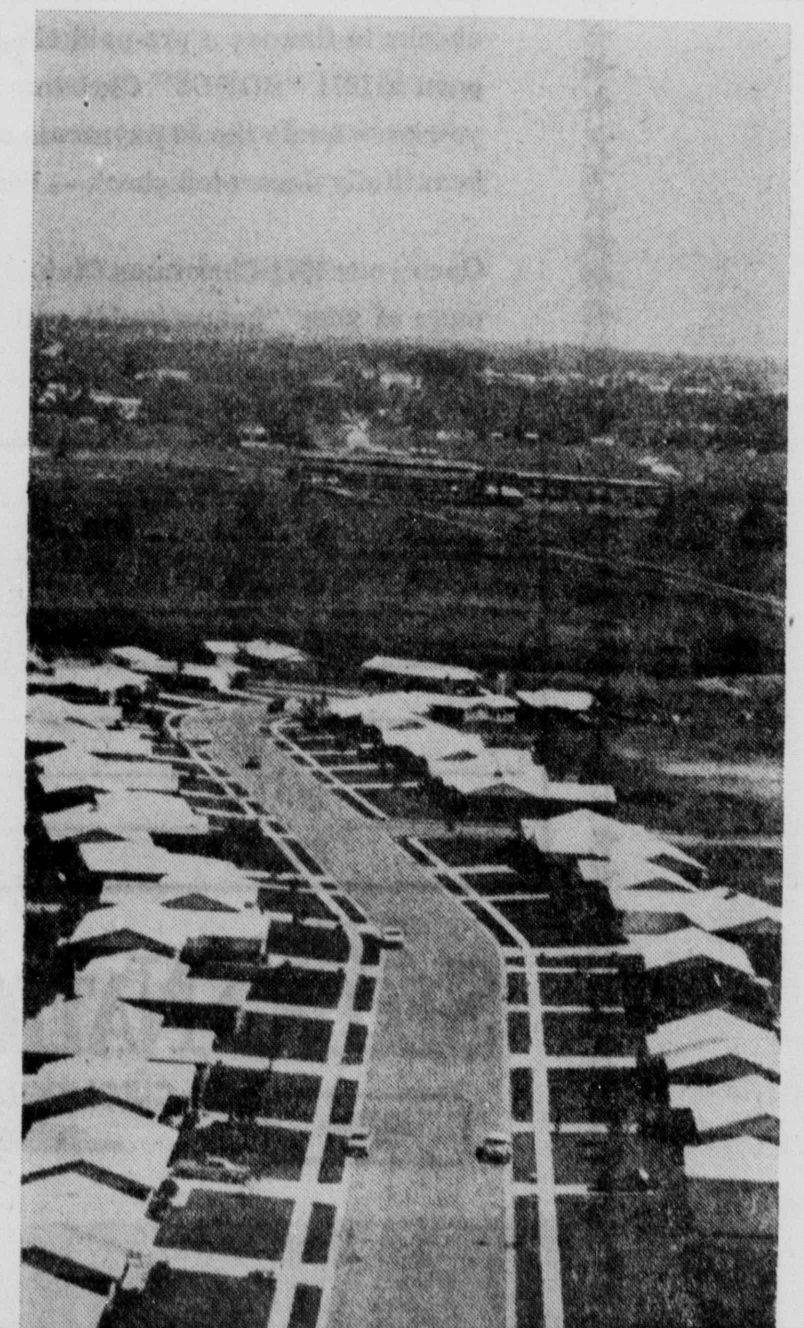

The living is great in South Central Country!

Far from the noisy, air-polluted cities, out where it's peaceful and quiet and you can *hear* the song of a bird, or *see* the green hills in the distance.

Many South Central Country consumers live in communities such as Logan Elm Village, pictured here. Gold Medallion, all-electric homes, all service underground to preserve the natural beauty of the land. There are dozens of such communities throughout South Central Country—all of them served with low-cost dependable electric power by South Central Power Company.

And one extra bonus that doesn't appear on the surface. If you're a Franklin County resident and move to South Central Country, you'll find your electric bills will run from 12½% to 14% *less* per month! Yes, we make it our business to serve you better—and less expensively— in South Central Country.

SOUTH CENTRAL POWER COMPANY

LANCASTER, OHIO
Branch Offices: Circleville and Canal Winchester
Highland Division: Hillsboro, Ohio

YOUR LOCALLY-OWNED POWER COMPANY

AN EQUAL OPPORTUNITY EMPLOYER

Tiger — by Bud Blake

Flash Gordon — by Dan Barry

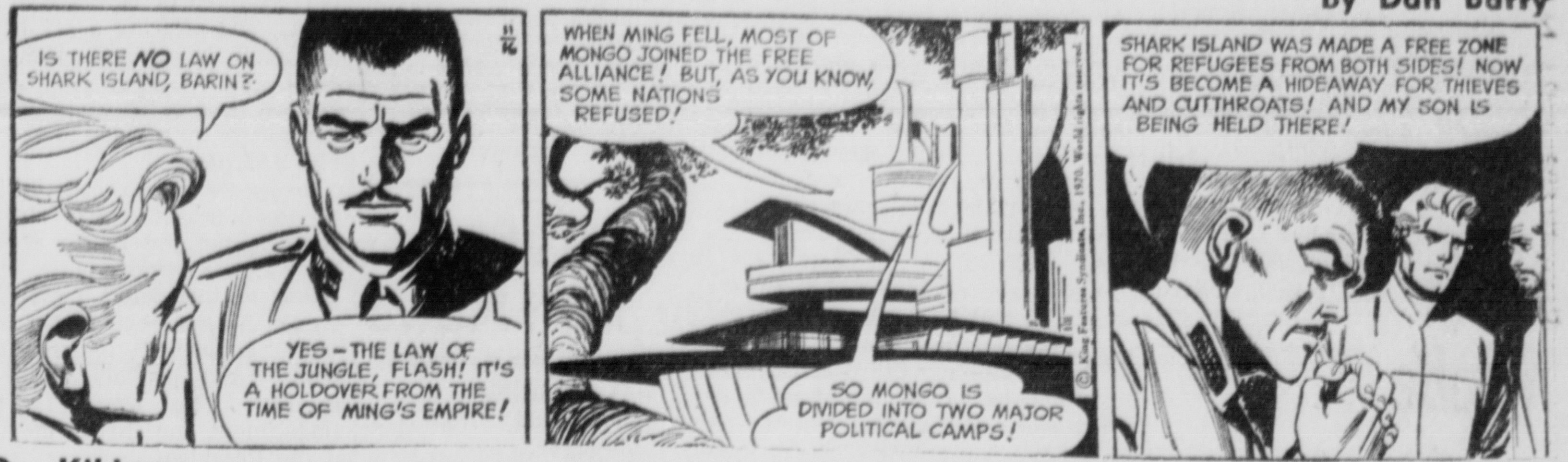

Dr. Kildare — by Ken Bald

Blondie — by Chic Young

Rip Kirby — by Prentice & Dickenson

Donald Duck — by Walt Disney

Beetle Bailey — by Mort Walker

Etta Kett — by Paul Robinson

Mr. Abernathy — by Jones & Ridgeway

Grid Results

By THE ASSOCIATED PRESS

Saturday

Ohio State 10, Purdue 7
Miami 10, Kent State 8
Toledo 31, Dayton 7
Louisville 28, Cincinnati 14
West Texas State 23, Bobling Green 7
Penn State 32, Ohio University 22
Wooster 19, Oberlin 6
Capital 40, Otterbein 7
Denison 23, Ohio Wesleyan 15
Marietta 13, Heidelberg 12
Kenyon 27, Adrian, Mich. 14
Kalamazoo, Mich. 25, Hiram 13
Akron 49, Indiana, Pa. 7
Wittenberg 14, Ashland 6
Ohio Northern 20, Findlay 6
Rose Polytechnic, Ind. 7, Wilmington 7 (tie)
Carnegie Mellon, Pa. 21, Case Western Reserve 0
Wilkes, Pa. 14, Muskingum 12
Mount Union 42, John Carroll 6
Wayne State, Mich. 12, Central State 6
Baldwin - Wallace 8, Ferris State, Mich. 6
St. Vincents 20, Steubenville 0
Gustavus Adolphus 20 Youngstown 7

Saturday's College Football

East

Army 22, Oregon 22
Boston Col. 21, Pitt 6
Bucknell 24, Lehigh 20
Connecticut 33, Rh. Is. 12
Dartmouth 24, Cornell 0
Delaware 51, Boston U. 19
Harvard 17, Brown 10
Lafayette 31, Vermont 14
Mass. 24, New Hamp. 14
Pennsylvania 21, Columbia 14
Penn State 32, Ohio 22
Rutgers 37, Holy Cross 7
Temple 21, Buffalo 8
Villanova 14, Navy 10
Westminster, Pa. 13, Geneva College 0
Yale 27, Princeton 22

South

Alabama 32, Miami, Fla. 8
Duke 42, South Carolina 38
E. Carolina 17, Marshall U. 14
Florida 24, Kentucky 13
Furman Univ. 28, Citadel 21
Georgia 31, Auburn 17
Grambling 55, Norfolk St. 13
Howard U. 20, Morehouse 14
Jacksonville St. 8, Livingston State 7
John Hopkins 16, Dickinson 10
Memphis St. 51, Wichita St. 6
Mississippi 44, Chattanooga 7
Morgan St. 24, Jackson St. 21
No. Caro. 42, Clemson 7
Richmond 40, VMI 17
Southern U. 40,. Fla. A&M 19
SW La. 24, NW La. St. 21
Syracuse 19, W. Virginia 19
Tampa 68, Idaho St. 7
Virginia 54, Colgate 12
Wake For. 16, No. Caro. St 13
W Kentucky 14, Butler 0
Wm. & Mary 29, Davidson 28
Wofford 37, Appalachina St. 13

Midwest

Colorado 30, Oklahoma St. 6
Drake U. 21, So. Illinois 9
E. Kentucky 9, Indiana St. 0
Iowa St. 31, Missouri 19
Louisville 28, Cincinnati 14
Miami, Ohio 10, Kent St. 8
Michigan 55,, Iowa 0
Minnesota 23, Mich. St. 13
Montana 24, So. Dak. St. 0
Nebraska 51, Kansas St. 13
Northwestern 21, Indiana 7
Notre Dame 10, Ga. Tech 7
Ohio State 10, Purdue 7
Oklahoma 28, Kansas 24
St. Olaf 41, Monmouth 32
Toledo 31, Dayton 7
W. Tex. St. 23, Bowl. Breen 7
Wisconsin 29, Illinois 17
Wittenberg 14, Ashland 6

Southwest

Abilene 20, Trinity 15
Alcorn A&M 27, Pr. View 3
Arkansas 36, SMU 3
Ark. St. 27, Tex-Arlington 7
Houston 28, Wyoming 0
Rice 18, Texas A&M 17
Texas 58, TCU 0
Tex., El Paso 33, Arizona 17
Tex. A&I 12, Ho. Payne 2
Texas Tech 7, Baylor 3

Far West

Air Force 31, Stanford 14
Ariz. State 37, Utah 14
California 35, San Jose St. 23
Colo. St. 17, Pacific Univ. 8
Idaho 42, Utah State 14
Long Beach St. 40, L.A. St 7
Nev. South. 38, Mont. St. 36
New Mex. 51, Brigham Yg. 8
Oregon St. 28, Wash. St. 16
San Diego St. 64, Cal, SBar 7
Washington 61, UCLA 20
Weber St. 41, Boise St. 7

American Conference

East Division

Baltimore	7	1	1	.875	199	136
Miami	5	4	0	.556	143	167
Buffalo	3	5	1	.375	151	207
NY Jets	2	7	0	.222	175	208
Boston	1	8	0	.125	91	217

Central Division

Cleveland	4	5	0	.444	199	204
Pittsburgh	4	5	0	.444	126	149
Cincinnati	3	7	0	.300	160	1203
Houston	2	6	1	.250	132	200

West Division

Oakland	5	2	2	.714	225	191
Kan. City	5	3	1	.625	205	173
S. Diego	4	3	2	.571	189	185
Denver	4	5	0	.444	171	167

National Conference

EastDivision

St. Louis	6	2	0	.750	211	130
NY Giants	6	3	0	.667	197	169
Dallas	5	3	0	.625	145	147
Wash.	4	5	0	.144	200	175
Phila.	1	7	1	.125	158	216

Central Division

Minn.	8	1	0	.889	227	86
Detroit	5	4	0	.556	227	155
Green Bay	5	4	0	.556	153	200
Chicago	3	6	0	.333	133	191

West Division

San Fran.	7	1	1	.875	232	155

Basketball Results

By THE ASSOCIATED PRESS

NBA

Eastern Conference

Atlantic Division

	W.	L.	Pct.	G.B.
New York	14	5	.737	—
Phila'phia	11	7	.611	2½
Boston	8	8	.500	4½
Buffalo	3	11	.214	8½

Central Division

Baltimore	9	8	.529	—
Cincinnati	5	11	.313	3½
Atlanta	4	10	.286	3½
Cleveland	1	17	.056	8½

Western Conference

Midwest Division

Milwaukee	10	1	.909	—
Detroit	12	6	.667	1½
Chicago	9	5	.643	2½
Phoenix	10	7	.588	3½

Pacific Division

Los Angeles	9	4	.692	—
Phoenix	10	7	.588	3½

Pacific Division

Los Angeles	9	4	.692	—
San Fran.	8	7	.533	2
Seattle	9	3	.529	2
San Diego	8	10	.444	3½
Portland	6	11	.353	5

Saturday's Results

Baltimore 122, Boston 101
New York 126, Phil'phia 94
Chicago 120, Atlanta 116
San Diego 112, Detroit 101
Milwaukee 116, Buffalo 107
Portland 126, Cleveland 116
Only games scheduled

Sunday's Results

Milwaukee 105, Baltimore 0
Phoenix 108, Detroit 104
Only games scheduled

Today's Games

San Francisco at Milwaukee
Buffalo vs. Seattle at Portl'nd
San Diego at Portland
Cleveland at Baltimore
Only games scheduled

Tuesday's Games

Phoenix at New York
San Francisco at Chicago
Atlanta at Los Angeles
Philadelphia at Detroit
Buffalo at Portland
Only games scheduled

ABA

East Division

	W.	L.	Pct.	G.B.
Virginia	11	4	.744	—
Kentucky	12	5	.706	—
New York	8	7	.533	3
Floridians	6	10	.375	5½
Pittsburgh	6	10	.375	5½
Carolina	4	11	.267	7

West Division

Utah	12	2	.857	—
Indiana	10	6	.625	2½
Memphis	7	6	.538	4½
Denver	4	10	.286	8
Texas	9	11	.154	8½

Saturday's Results

Utah 106, Pittsburgh 102
Virginia 119, Floridians 97
Kentucky 149, Texas 132
Indiana 128, Carolina 119
Only games scheduled

Sunday's Results

New York 144, Texas 129
Denver 110, Utah 107
Only games scheduled

Tonight's Games

Memphis vs. Texas at Fort Worth
Only games scheduled

Today's Games

Virginia at Memphis
Floridians at Pittsburgh
Indiana at Utah
Only games scheduled

LA	5	3	1	.625	190	135
Atlanta	3	4	2	.429	138	147
N Orleans	2	6	1	.250	114	194

USE THE CLASSIFIEDS

SUPER X drug stores

PRESCRIPTION SAVINGS

We honestly believe we have the lowest prescription prices in town. We invite you to compare our prices. Bring your next prescription in for pricing at no obligation and

YOU'LL SEE . . . YOU'LL SAVE AT SUPER-X!

219 Lancaster Pike Next to Kroger
474-7596

OUR FAMILY PLANS are very popular...

NOTE LOANS... Amounts up to $500 on just your signature only.

LARGER LOANS... To clean up all bills and debts and make a new start.

FINANCING... Auto, TV, appliances, etc. that you buy through your dealer.

This is our full-range family money service. It covers everything the family budget requires.

City Loan

108 W. Main St. — 474-2121

We make it our business

to serve you better

...in South Central Country

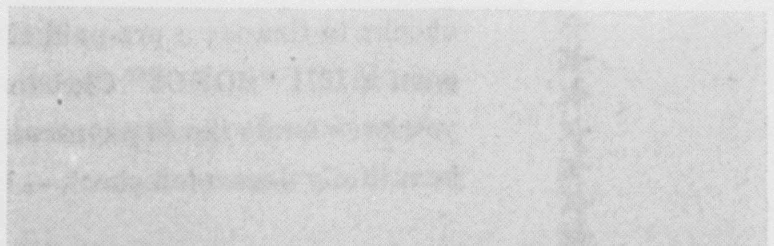

The living is great in South Central Country! Far from the noisy, air-polluted cities, out where it's peaceful and quiet and you can *hear* the song of a bird, or *see* the green hills in the distance.

Many South Central Country consumers live in communities such as Logan Elm Village, pictured here. Gold Medallion, all-electric homes, all service underground to preserve the natural beauty of the land. There are dozens of such communities throughout South Central Country—all of them served with low-cost dependable electric power by South Central Power Company.

And one extra bonus that doesn't appear on the surface. If you're a Franklin County resident and move to South Central Country, you'll find your electric bills will run from 12½% to 14% *less* per month! Yes, we make it our business to serve you better—and less expensively— in South Central Country.

SOUTH CENTRAL POWER COMPANY

LANCASTER, OHIO
Branch Offices: Circleville and Canal Winchester
Highland Division: Hillsboro, Ohio

YOUR LOCALLY-OWNED POWER COMPANY

AN EQUAL OPPORTUNITY EMPLOYER

Tiger by Bud Blake

Flash Gordon by Dan Barry

Dr. Kildare by Ken Bald

Blondie by Chic Young

Rip Kirby by Prentice & Dickenson

Donald Duck by Walt Disney

Beetle Bailey by Mort Walker

Etta Kett by Paul Robinson

Mr Abernathy by Jones & Ridgeway

GI Home Loan Law To Give Housing Industry Boost

WASHINGTON (AP) — The new GI home loan law is expected to give a shot in the arm to th sagging housing industry by restoring loan guarantees to 8.5 mill on World War II and Korea veterans and opening a new mobile home program.

Although tight money in many areas—particular'y the South and West—is expected to reduce the impact of the measure, the Veterans Administration is estimating that, in addition to facilitating home purchases for many former GIs, it will enable 35,000 veterans to buy housing.

The major provision of the bill, signed by President Nixon Oct. 26, removes all expiration dates for GI home loan applications. That, for World War II veterans, was last July 25. The date for Korea veterans varies with the individual.

The bill took immediate effect, except the mobile home provision, which goes into effect Dec. 22.

Another of the many facets of the law permits veterans to use their benefits for the first time to refinance existing mortgages on homes or farms. However, the current high interest rates are expected to put a damper on this.

Purchasers of mobile homes originally had been forecast at 15,000 for the first year, based on the assumption the purchasers would be mostly young veterans using the mobile homes until they could afford a conventional house.

But, now, the law opens up mobile home purchases to World War II, Korea and post-Korea veterans who have not used their home loan benefits and thousands of them also will take advantage of the law to buy mobile homes for retirement years.

A veteran who buys a mobile home may use his full GI benefits to buy a regular home as soon as his mobile home is paid for. But this doesn't work in reverse—an ex-GI can't get a mobile home loan even if h's paid up his regular home GI loan.

There's a special package in the new law for the veteran so severely disabled he is entitled to a specially adapted home. The VA has long provided grants for such homes—50 per cent of the cost, up to $12,500. The new law permits the veteran to borrow the remainder of the home cost direct from the VA wherever he lives rather than just in areas where commercial loan money is not available.

However, direct VA loans for other GI home and farm purchases will continue to be limited to areas where commercial loan money is not available.

Another provision eliminated the five-tenths per cent funding fee required in connection with loans to post-Korea veterans but not those of other eras. This is not retroactive for those who bought homes earlier.

Probe . . .

(Continued from Page 1)

than the airport runway.

"The airplane was shedding parts from the first impact," Reed said. "Ten feet higher and he would have made it. That's all he needed."

He said that 90 seconds before it crashed the plane was on target for a safe landing. He added that the pilot never reported any trouble in conversation with the Tri-State control tower.

Reed speculated that the pilot, descending through cloud cover estimated at 300 feet, might not have seen the ridge, which was not marked by warning lights.

He said it was three seconds from the time when the plane clipped the treetops until it plowed into the hillside, cartwheeled and exploded into flame.

Reed said those three seconds were marked by nothing but buzzing sounds on the plane's cockpit voice recorder, recovered intact Sunday along with instrument panels and a flight recorder.

Witnesses said about 15 bodies were scattered outside the wreckage, but most were inside, buried in piles of burning metal. The bodies inside were recovered Sunday when NTSB and National Guard teams removed the wreckage with bulldozers.

Officials asked relatives of the dead not to come to the temporary hangar morgue while the attempt to identify the bodies, expected to be a drawn-out process, is in progress.

Graydon Hall, president of Southern Airways, declined to speculate on the cause of the accident. He said a company team was investigating the crash independently.

An NTSB hearing is expected to be set for Huntington next month, but the board may not announce its findings until well into 1971.

Investigators said the first replay of the cockpit voice recording showed the last message from the crew reported the plane was over the first instrument landing service marker which sets out the proper approach to the airport.

The Federal Aviation Administration checked the marker beacons Sunday and said they were working properly. This equipment provides only center line guidance to keep a pilot from drifting right or left. It does not assist on altitude.

The ridge along the Big Sandy River rises 100 feet above the distant runway and its oak and poplar trees tower up another 75 feet. An FAA official said landing regulations for Tri-State required the plane to stay at least 400 feet up until it was over he airport threshold.

The airport is not equipped with radar for landing approaches or with sophisticated glide slope electronic beams to warn a pilot when he is coming in too low.

USE THE CLASSIFIEDS

Berger Hospital News

ADMISSIONS

Mrs. Harry Reid, Route 1, South Bloomingville

Mrs. William Easter, Route 2

DISMISSALS

William Hickey, 211 E. Mound St.

Infant daughter of Mr. and Mrs. Dean Hursey, Lancaster

Mrs. Ronald Ross, 510 S. Scioto St.

Mrs. William Kadel, Route 2, Williamsport

Mrs. Hazel Hartranft, Tarlton

Mrs. Herbert Taman, 415 Ray Ave.

Mrs. Pearl Congrove, Adelphi

William Gillis, 833 S. Scioto St.

Mrs. Bobby Ward, 113 Dunmore Rd.

Mrs. Mary Smith, Route 3

Mrs. Byron Cupp and daughter, 337 E. High St.

Mrs. Jim Moffitt, 336 E. Franklin St., transferred to Crestview Nursing Home, Lancaster

Lame-Duck . . .

(Continued from Page 1)

Appropraions for education and housing, which have led to Nixon vetoes, are among those awaiting action.

So is the giant defense money bill.

A bill providing a 10 per cent increase in Social Security benefits is likely to be the platform for a showdown over Nixon's controversial welfare reform program.

The first business before the House is debate on a controversial trade measure setting quotas on imports of textiles and shoes, and offering a tax break designed to promote U.S. exports.

That, too, will come before the Senate as a rider to the Social Security bill.

Prospects for two constitutional amendments which already have passed the House appear bleak in the Senate.

One is the equal rights for women amendment, which isn't being supported by feminist groups and probably will be dropped. The other is the amendment for direct election of the President.

One pending appropriations bill, for the Department of Transportation, has built in controversy—a $290 million item to continue building and testing two prototype supersonic transport airplanes.

And there is more: A job safety bill, a manpower training proposal including a program of public service employment, a food stamp bill, legislation to give enforcement powers to the equal employment opportunity commission, a farm bill certain to stir political controversy.

Pack 170 Plans Rocket Derby

Cub Scout Pack 170 Trinity Lutheran Church will hold its monthly meeting 7:30 p.m. Thursday in the Parish house. The annual Rocket Derby will be held at this time.

New Citizens

MASTER BLACKMORE

Mr. and Mrs. Raymond Blackmore (Janice Umsted), Columbus, are the parents of a 7-pound 14-ounce son born 5:04 a.m. Sunday in Berger Hospital.

MISS ROSS

Mr. and Mrs. Charles D. Ross (Judy Tisdale), Route 2, Lancaster, are the parents of a 7-pound 1-ounce daughter born 10:14 a.m. Sunday in Berger Hospital.

BANK BY MAIL

The SAVINGS Bank
AND AUTO BANK
Member FDIC

Ward's Prices Good All Week!

Monarch Fruit Cocktail	30-oz. can	33c
Monarch Pumpkin	30-oz. can	19c
Monarch Shortening	3-lb. can	65c
Farm House Butter	lb.	69c
Aunt Jane Candied Dill Sticks	16-oz. jar	49c
Ocean Spray Cranberry Sauce		25c
Monarch Sweet Potatoes	23-oz. can	29c
Monarch Cake Mixes	19-oz. pkg. 3 for	69c
Debbie Liquid Detergent	quart	29c

WARD'S
CARDINAL MARKET
(IN DOWNTOWN CIRCLEVILLE)

STOP
READ WHY MORE PEOPLE BUY KITCHENAID SUPERBA DISHWASHERS than any other brand model.

GO
For unmatched KitchenAid reliability and these outstanding features!

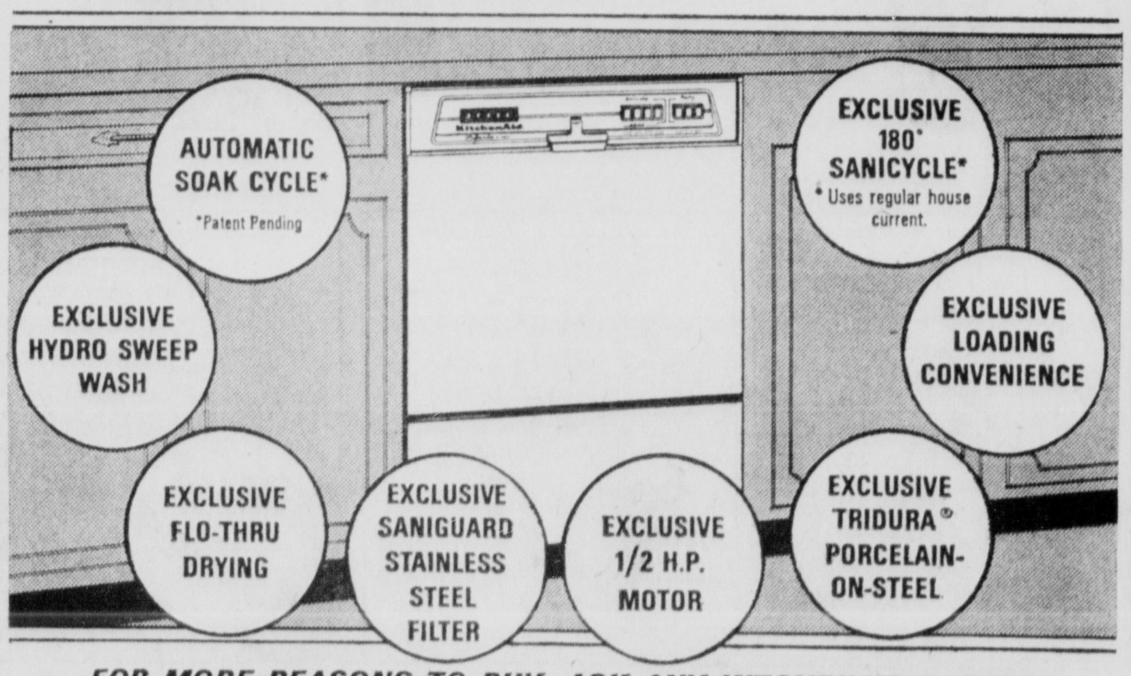

FOR MORE REASONS TO BUY, ASK ANY KITCHENAID OWNER
KitchenAid DISHWASHERS AND DISPOSERS • SEE THEM NOW!

Your BANKAMERICARD welcome here
MAC'S
master charge
113 E. Main St.

HANING'S INC.
158 W. Main St.
Phone 474-4651

JANITROL HEATING
and
Air Conditioning

- Repair Service
- Water Heaters
- Disposals
- Pump Repairs
- Water Pumps
- Roofing
- Sheet Metal
- Plumbing

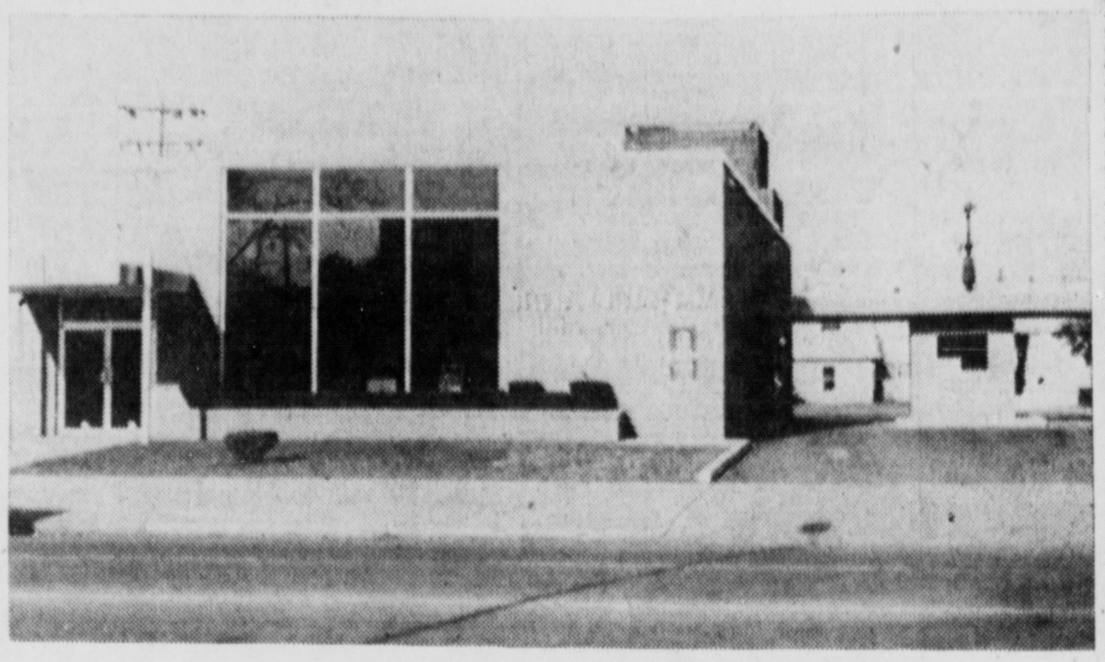

MAIN OFFICE — 136 E. Main St. — Dial 474-2173

Join the
Christmas Club
With the
Christmas
BONUS

You get a big BONUS — a free 51st payment when you complete the usual 50 payments in your 1971 Second National Bank Christmas Club!

Many local families are now cashing this year's Christmas Club checks to finance a pre-paid shopping trip. What better time to open a 1971 "BONUS" Christmas Club? Next November, after you have made the 50 payments of 25c to $20, we will send you a beautifully decorated check — including a beautiful bonus.

Open your 1971 Christmas Club at either of our two offices. Each page of your "bonus book" will bring you closer to the happy ending!

Weekly Deposit	1971 Check (With Bonus)
$ .25	$ 12.75
$ .50	$ 25.50
$ 1.00	$ 51.00
$ 2.00	$ 102.00
$ 5.00	$ 255.00
$10.00	$ 510.00
$20.00	$1020.00

The SECOND NATIONAL BANK
OF CIRCLEVILLE, OHIO
MEMBER FEDERAL RESERVE SYSTEM
AFFILIATED with BANCOHIO CORPORATION
MEMBER FEDERAL DEPOSIT INSURANCE CORPORATION

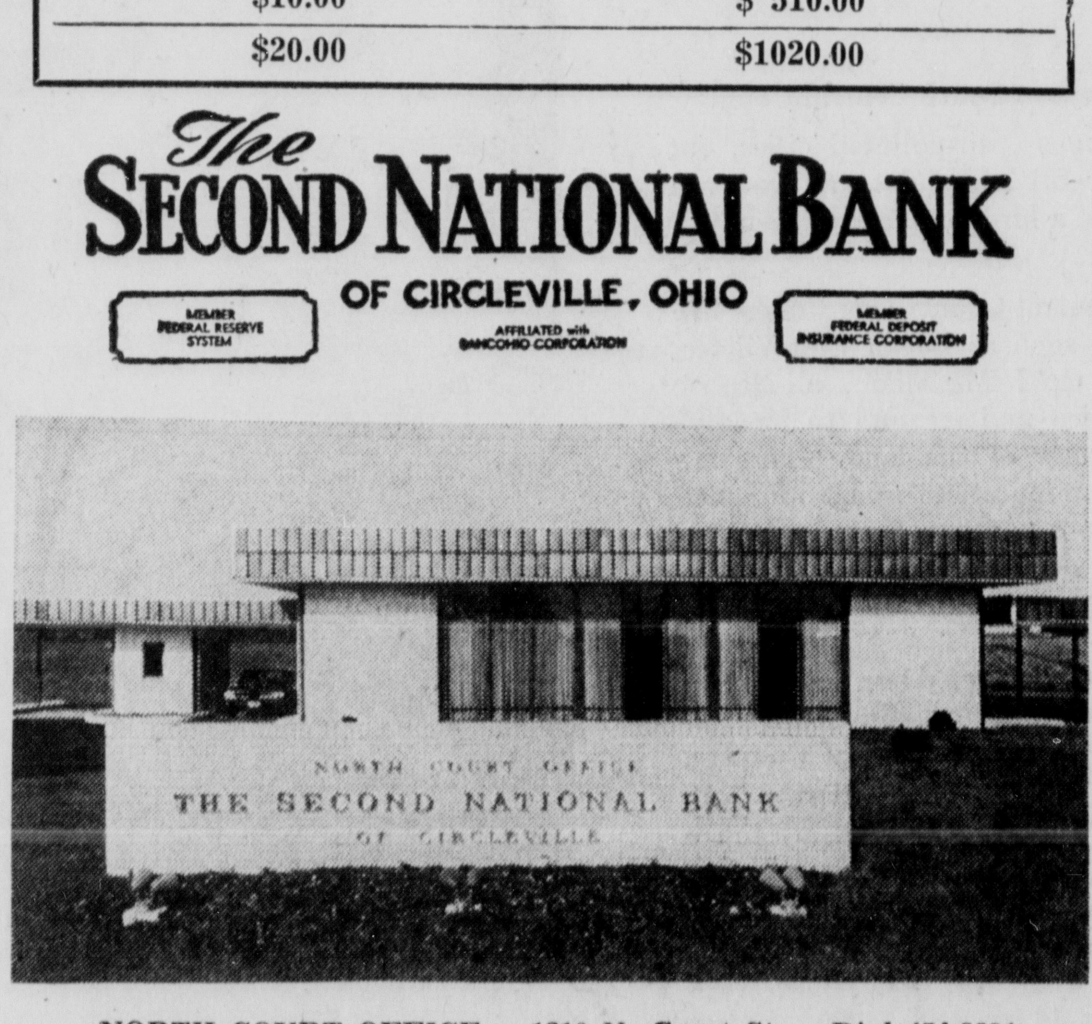

NORTH COURT OFFICE — 1210 N. Court St. — Dial 474-8891

GI Home Loan Law To Give Housing Industry Boost

WASHINGTON (AP) — The new GI home loan law is expected to give a shot in the arm to th sagging housing industry by restoring loan guarantees to 8.5 mill on World War II and Korea veterans and opening a new mobile home program.

Although tight money in many areas—particularly the South and West—is expected to reduce the impact of the measure, the Veterans Administration is estimating that, in addition to facilitating home purchases for many former GIs, it will enable 35,000 veterans to buy housing.

The major provision of the bill, signed by President Nixon Oct. 26, removes all expiration dates for GI home loan applications. That, for World War II veterans, was last July 25. The date for Korea veterans varies with the individual.

The bill took immediate effect, except the mobile home provision, which goes into effect Dec. 22.

Another of the many facets of the law permits veterans to use their benefits for the first time to refinance existing mortgages on homes or farms. However, the current high interest rates are expected to put a damper on this.

Purchasers of mobile homes originally had been forecast at 15,000 for the first year, based on the assumption the purchasers would be mostly young veterans using the mobile homes until they could afford a conventional house.

But, now, the law opens up mobile home purchases to World War II, Korea and post-Korea veterans who have not used their home loan benefits and thousands of them also will take advantage of the law to buy mobile homes for retirement years.

A veteran who buys a mobile home may use his full GI benefits to buy a regular home as soon as his mobile home is paid for. But this doesn't work in reverse—an ex-GI can't get a mobile home loan even if h's paid up his regular home GI loan.

There's a special package in the new law for the veteran so severely disabled he is entitled to a specially adapted home. The VA has long provided grants for such homes—50 per cent of the cost, up to $12,500. The new law permits the veteran to borrow the remainder of the home cost direct from the VA wherever he lives rather than just in areas where commercial loan money is not available.

However, direct VA loans for other GI home and farm purchases will continue to be limited to areas where commercial loan money is not available.

Another provision eliminated the five-tenths per cent funding fee required in connection with loans to post-Korea veterans but not those of other eras. This is not retroactive for those who bought homes earlier.

Probe . . .

(Continued from Page 1)

than the airport runway.

"The airplane was shedding parts from the first impact," Reed said. "Ten feet higher and he would have made it. That's all he needed."

He said that 90 seconds before it crashed the plane was on target for a safe landing. He added that the pilot never reported any trouble in conversation with the Tri-State control tower.

Reed speculated that the pilot, descending through cloud cover estimated at 300 feet, might not have seen the ridge, which was not marked by warning lights.

He said it was three seconds from the time when the plane clipped the treetops until it plowed into the hillside, cartwheeled and exploded into flame.

Reed said those three seconds were marked by nothing but buzzing sounds on the plane's cockpit voice recorder, recovered intact Sunday along with instrument panels and a flight recorder.

Witnesses said about 15 bodies were scattered outside the wreckage, but most were inside, buried in piles of burning metal. The bodies inside were recovered Sunday when NTSB and National Guard teams removed the wreckage with bulldozers.

Officials asked relatives of the dead not to come to the temporary hangar morgue while the attempt to identify the bodies, expected to be a drawn-out process, is in progress.

Graydon Hall, president of Southern Airways, declined to speculate on the cause of the accident. He said a company team was investigating the crash independently.

An NTSB hearing is expected to be set for Huntington next month, but the board may not announce its findings until well into 1971.

Investigators said the first replay of the cockpit voice recording showed the last message from the crew reported the plane was over the first instrument landing service marker which sets out the proper approach to the airport.

The Federal Aviation Administration checked the marker beacons Sunday and said they were working properly. This equipment provides only center line guidance to keep a pilot from drifting right or left. It does not assist on altitude.

The ridge along the Big Sandy River rises 100 feet above the distant runway and its oak and poplar trees tower up another 75 feet. An FAA official said landing regulations for Tri-State required the plane to stay at least 400 feet up until it was over he airport threshold.

The airport is not equipped with radar for landing approaches or with sophisticated glide slope electronic beams to warn a pilot when he is coming in too low.

USE THE CLASSIFIEDS

Berger Hospital News

ADMISSIONS

Mrs. Harry Reid, Route 1, South Bloomingville

Mrs. William Easter, Route 2

DISMISSALS

William Hickey, 211 E. Mound St.

Infant daughter of Mr. and Mrs. Dean Hursey, Lancaster

Mrs. Ronald Ross, 510 S. Scioto St.

Mrs. William Kadel, Route 2, Williamsport

Mrs. Hazel Hartranft, Tarlton

Mrs. Herbert Taman, 415 Ray Ave.

Mrs. Pearl Congrove, Adelphi

William Gillis, 833 S. Scioto St.

Mrs. Bobby Ward, 113 Dunmore Rd.

Mrs. Mary Smith, Route 3

Mrs. Byron Cupp and daughter, 337 E. High St.

Mrs. Jim Moffitt, 336 E. Franklin St., transferred to Crestview Nursing Home, Lancaster

New Citizens

MASTER BLACKMORE

Mr. and Mrs. Raymond Blackmore (Janice Umsted), Columbus, are the parents of a 7-pound 14 - ounce son born 5:04 a.m. Sunday in Berger Hospital.

MISS ROSS

Mr. and Mrs. Charles D. Ross (Judy Tisdale), Route 2, Lancaster, are the parents of a 7-pound 1-ounce daughter born 10:14 a.m. Sunday in Berger Hospital.

Lame-Duck . . .

(Continued from Page 1)

Appropraions for education and housing, which have led to Nixon vetoes, are among those awaiting action.

So is the giant defense money bill.

A bill providing a 10 per cent increase in Social Security benefits is likely to be the platform for a showdown over Nixon's controversial welfare reform program.

The first business before the House is debate on a controversial trade measure setting quotas on imports of textiles and shoes, and offering a tax break designed to promote U.S. exports.

That, too, will come before the Senate as a rider to the Social Security bill.

Prospects for two constitutional amendments which already have passed the House appear bleak in the Senate.

One is the equal rights for women amendment, which isn't being supported by feminist groups and probably will be dropped. The other is the amendment for direct election of the President.

One pending appropriations bill, for the Department of Transportation, has built in controversy—a $290 million item to continue building and testing two prototype supersonic transport airplanes.

And there is more: A job safety bill, a manpower training proposal including a program of public service employment, a food stamp bill, legislation to give enforcement powers to the equal employment opportunity commission, a farm bill certain to stir political controversy.

Pack 170 Plans Rocket Derby

Cub Scout Pack 170 Trinity Lutheran Church will hold its monthly meeting 7:30 p.m. Thursday in the Parish house. The annual Rocket Derby will be held at this time.

Ward's Prices Good All Week!

Monarch Fruit Cocktail	30-oz. can	33c
Monarch Pumpkin	30-oz. can	19c
Monarch Shortening	3-lb. can	65c
Farm House Butter	lb.	69c
Aunt Jane Candied Dill Sticks	16-oz. jar	49c
Ocean Spray Cranberry Sauce		25c
Monarch Sweet Potatoes	23-oz. can	29c
Monarch Cake Mixes	19-oz. pkg. 3 for	69c
Debbie Liquid Detergent	quart	29c

WARD'S
CARDINAL MARKET
(IN DOWNTOWN CIRCLEVILLE)

The SAVINGS Bank
AND AUTO BANK
Member FDIC

HANING'S INC.
158 W. Main St.
Phone 474-4651

JANITROL HEATING
and
Air Conditioning

- Repair Service
- Water Heaters
- Disposals
- Pump Repairs
- Water Pumps
- Roofing
- Sheet Metal
- Plumbing

STOP
READ WHY MORE PEOPLE BUY KITCHENAID SUPERBA DISHWASHERS than any other brand model.

GO
For unmatched KitchenAid reliability and these outstanding features!

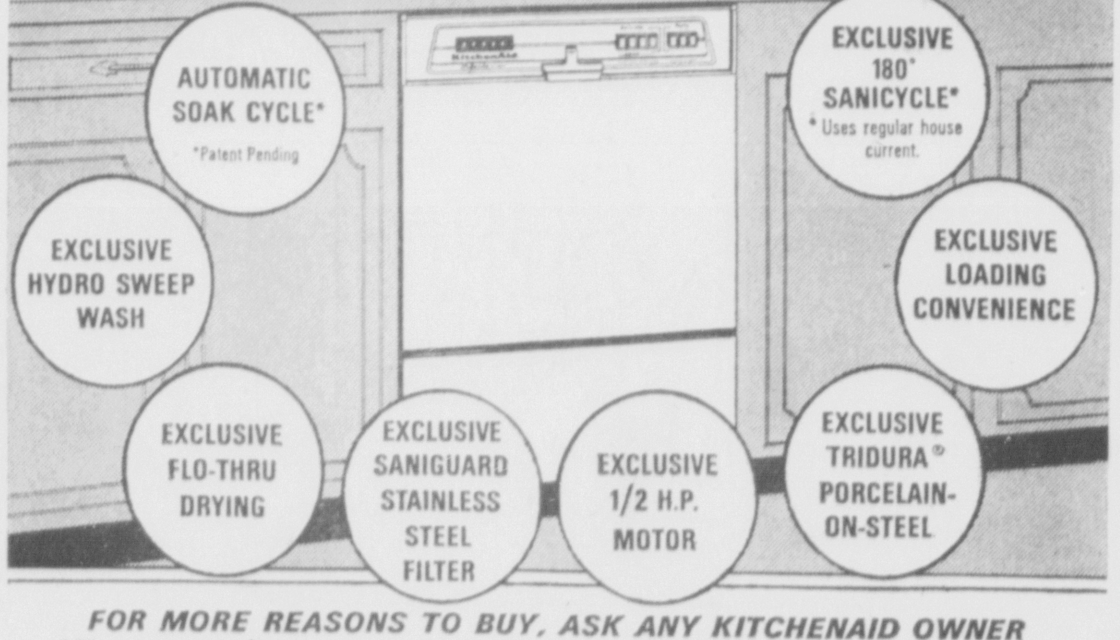

FOR MORE REASONS TO BUY, ASK ANY KITCHENAID OWNER
KitchenAid DISHWASHERS AND DISPOSERS • SEE THEM NOW!

Your BANKAMERICARD welcome here

MAC'S
113 E. Main St.

master charge THE INTERBANK CARD

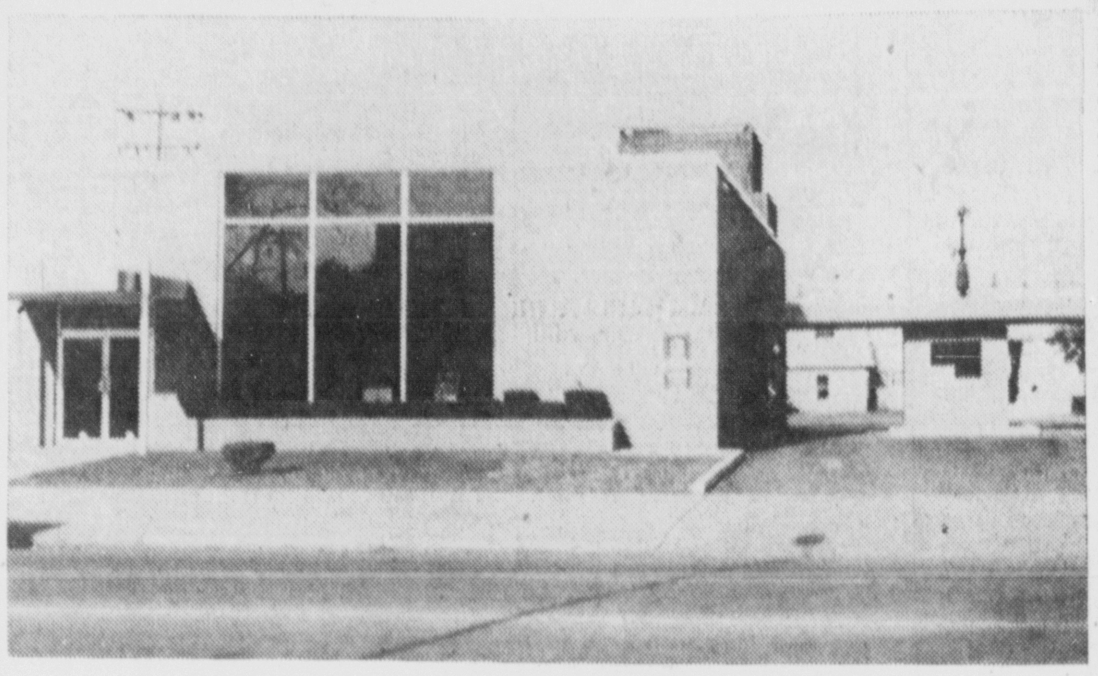

MAIN OFFICE — 136 E. Main St. — Dial 474-2173

Join the Christmas Club With the Christmas BONUS

You get a big BONUS — a free 51st payment when you complete the usual 50 payments in your 1971 Second National Bank Christmas Club!

Many local families are now cashing this year's Christmas Club checks to finance a pre-paid shopping trip. What better time to open a 1971 "BONUS" Christmas Club? Next November, after you have made the 50 payments of 25c to $20, we will send you a beautifully decorated check — including a beautiful bonus.

Open your 1971 Christmas Club at either of our two offices. Each page of your "bonus book" will bring you closer to the happy ending!

Weekly Deposit	1971 Check (With Bonus)
$ .25	$ 12.75
$ .50	$ 25.50
$ 1.00	$ 51.00
$ 2.00	$ 102.00
$ 5.00	$ 255.00
$10.00	$ 510.00
$20.00	$1020.00

The SECOND NATIONAL BANK OF CIRCLEVILLE, OHIO
MEMBER FEDERAL RESERVE SYSTEM
AFFILIATED with BANCOHIO CORPORATION
MEMBER FEDERAL DEPOSIT INSURANCE CORPORATION

NORTH COURT OFFICE — 1210 N. Court St. — Dial 474-8891